Weather

Fine and mild. The maximum temperature yesterday was 75.4 and the minimum 44.2, the figures for the corresponding day last year being 64.6 and 49.1.

The China Press

大陸報

The Mail Box

MAILS for U. S. and Europe. Str. Pres. Jefferson, Reg. 6 p.m. today, Ord. 8 a.m. tomorrow.
FOR Europe via Suez, Str. Dongola, 8.30 a.m. today.
FOR Honolulu.—Str. Shinyo Maru, Ord. 8 a.m. tomorrow, Reg. 6 p.m. today.

NO. 3432 VOL XII. Registered as the Chinese P. O. for transmission "with special marks privileges in China" 壬戌年九月十六日 SHANGHAI, SATURDAY, NOVEMBER 4, 1922 大正十一年十一月四日 第三種郵便物認可 10 CENTS

U. S. BANKERS SAY TIME HAS COME TO LEND AID TO EUROPE

Convention Adopts Resolution Urging Action

McKENNA SPEAKS

Former British Treasurer Deplores "Isolation"

(China Press Service)

New York, Oct. 7.—At the forty-eighth annual convention of the American Bankers' association, held here, a resolution was adopted which undoubtably will be of great interest to business men all over the world. It was offered by the Resolutions committee, and was adopted enthusiastically by the convention. It follows:

"We believe that the time has come for the Government of our country to formulate the principles on which it will be able to co-operate with other nations to bring about the needed rehabilitation of European countries and peace in the world."

The convention urged the Harding Administration to take into consideration the advantage of promptly making its representative on the Reparation Commission an official of that body and urged Congress to grant the Debt Funding Commission further powers in order that it may carry on more effective negotiations with the countries which now owe America about $11,000,000,000.

Mr. Reginald McKenna, former Chancellor of the British Exchequer, who told the delegates that England was the only one of the allied nations able to pay her debt to the United States, yesterday made a further statement of his opinions on the international situation in an interview with newspaper reporters.

The English financier said that he believed an American loan was necessary in order to repair Germany's credit and finance her foreign trade. This loan should not be made, however, until the proper time came, and until the proper conditions were to be obtained.

Mr. McKenna asserted that America would soon discover—as England had in the past—that a policy of "splendid isolation" would not pay.

In reply to a suggestion that America act as an arbitrator in the settlement of the reparations controversy, Mr. McKenna said that he did not think reparations was a subject for arbitration, and could not see any reason for the United States acting in that capacity.

"America should take oar in the boat," he went on. "We are facing a difficult task and need the help and advice of the United States."

He was not implying any criticism of the American Government or people or their policies; he was merely giving his views as an impartial outside observer on a question of general interest to all the world. He knew something about isolation, because England had tried to adopt a policy of "splendid isolation" for many years, but had failed. It had been found unworkable. He believed that America also would find it unworkable.

"In England," he explained, "it was a popular policy, but it was only a dream, a fallacy. It develops that a country which adopts that policy begins to find that it is being ignored, and it is unwilling to be ignored. You will find it so here America has interests all over the world. Her citizens are everywhere. She has a big shipping industry. She has a tremendous foreign trade. All of this gives her responsibilities abroad, and sooner or later the United States Government, refusing to be ignored, will take a hand in foreign affairs for her own interest and protection You will find that America should participate in Europe for the good of all."

Asking about his opinions on the funding of the allied debt, Mr McKenna said that he did not think the time was yet ripe for the opening of these important negotiations. He thought that it would probably be some time before any action could be taken on any recommendations that might be made by the commission on the funding of the allied war debt, which will

(Continued on Page 2)

Colonel E. M. House Still Active

Colonel E. M. House

ALTHOUGH the Wilson Administration is a thing of the past one unofficial member of it is still active. Colonel E. M. House is shown leaving the home of Lloyd George, in London, after breakfasting with the English statesman.

POLITICIANS AT PEKING ARE NOW FOR AN ELECTION

Tsao Kun Looms As Strongest Figure At Present

(Chung Mei Service)

Peking, Nov. 1.—The factions here are now talking about the Presidential election, claiming that Li Yuan-hung's legal term is up and that he has no further claim on the office. In the race for this office, they figure on the relative strength of Li Yuan-hung and Tsao Kun. The latter is estimated to have the money and the power, which will get him about six tenths of the authority in the Government, while Parliament would retain the other fourth tenths.

The ninety six days which were conceded as the legal period during which Li Yuan-hung should serve, were up on the 18th of September. It appears that the Tientsin clique are more keen on the immediate election than is Paoting or Loyang. In fact Tsao Jui is reported as trying to get in with Mukden in order to make a strong front against the Wu clique. A fund of three and a half millions is said to be ready for the Tientsin group to handle the election. General Wu is strongly against this and has attacked Pien Shou-ching, speaker of the Chihli Assembly and also suggested that Tsao Jui settle the accounts against him as former Civil Governor of Chihli.

General Wu has also run into trouble over his attempt to oust General Feng Yu-Hsiang, the Christian General from Honan, where he is so popular with the natives. General Wu's plan was to promote General Feng to be Super-Tuchun of the Special Areas of Chahar, Suiyuan and Jehol, but when General Feng learned of this plan, he immediately went to Paoting. There he said to have told Tsao Kun that if he wanted him to go to Jehol, he would like to first move his troops to Peiyuan outside of Peking to train them. Marshal Tsao Kun agreed to this suggestion and promised to finance the move at the rate of $200,000 per month. Thereupon General Feng returned to Honan and is getting ready to come north. This matter has been talked about in the local papers for several days but now seems to be entirely confirmed.

It is now reported that the Peking Government will confer upon General Feng the title of Director General of the National Army, which measure was decided upon at the Cabinet meeting on the 24th, but at the request of the President was held up pending further conversation with Paoting. Thus this breach between General Wu and General Feng is of gave political significance.

Another straw in the political wind is the fact that Hsiung Ping-chi, Chief of Tsao Kun's Staff has not accepted his appointment as Civil Governor of Shantung. He desired first to go to Tientsin and watch events. The whole matter there seems to be in the hands of Tso Jui, who at the moment is in Paoting, and a general upheaval is predicted for the next three or four weeks.

A. C. Mack Held For Trial In Higher British Court; Must Face Four Charges

Three Larceny Charges And One Of Conspiracy Framed By Magistrate In "Spurious Liquor" Case

Four charges, three of larceny and one of conspiracy, were framed by Magistrate G. W. King of the British Police Court yesterday against A. C. Mack, who will now go to trial before judge and jury in the British Supreme Court.

Mack reserved his defense and over the conspiracy charge there was a long argument by Mr. Tycho Wing, who appeared for the defendant with Mr. J. O. Anderson. Mr. P. R. Goldring appeared for the prosecution.

In framing the charges Magistrate King stated that he had sufficient material to do so, but nevertheless had experienced difficulty. A great deal of the evidence tendered by the prosecution was immaterial and of not much assistance to him.

The first charge framed against Mack was that he in the month of June last in Shanghai, being the clerk or servant of Giesel and Company stole from Giesel and Comuany 270 cases of vermouth, contrary to the Larceny Act, section 17 (IA).

In reply to this, Mr. Wing stated that as the enquiry into the charges framed by the prosecution had lasted so long and as the Magistrate had decided to commit the accused for trial before judge and jury, he was perfectly willing to deal with these charges later on, as it was of no use for the defence to go over the case twice over.

The second charge recounted that in August or September Mack, while clerk or servant of Giesel and Company, stole 10 barrels of whisky.

The third charge, which was also one of larceny, was in respect of 48 empty beer cases which Mack stole in August or September last from Giesel and Company while he was their servant or clerk.

CONSPIRACY CHARGED

The fourth charge was that Mack on various dates in May and August, 1922, conspired with one Battustizzi to defraud persons by manufacturing certain brands of brandy by falsely representing such brandy to be manufactured by "Hennessy."

Mr. Wing strongly objected to the fourth charge. He submitted that Battustzzi had been put up by the prosecution as a witness of truth and as a man of good character, and on his evidence the British Court had been asked to commit a British subject. It was a remarkable act, and a change of face which counsel never anticipated.

The Magistrate replied that he had framed the charge on prima facie evidence.

Mr. Wing: To some extent I agree. That is according to the case for the prosecution, not a word of which is true. This man Battustizzi is called here and is put forward in support of a charge. I must confess that I am astonished. Your Worship will appreciate the difficulty.

The Magistrate: I do appreciate that. The Crown Advocate may not use this. I admit that the prosecution might have brought out some more evidence. The prosecution has not produced the agreement, although I have asked for it. If the Crown Advocate does not wish to proceed with it, he need not do so.

CALLS CHARGE NOVELTY

Mr. Wing: I agreed with what Your Worship said yesterday when you said that you intended to frame a charge of conspiracy. The whole thing is changed and a new person is introduced into the charge. The charge was one never formulated in this Court. It is a novelty and it means in practice that if any witness is produced for the prosecution, the defendant may be saddled as a co-defendant. The least misfortune that my client would like to suffer is to be associated with this man.

The Magistrate: Do not forget that I have warned Battustizzi to keep his mouth shut.

Mr. Wing. At home, as Your Worship knows, if a prosecution starts a case like this, no official would ever have put a case like this forward. Here we have the prosecution amending its case several times over.

The Magistrate: Then surely your grievance is faulty drafting of the charges. There are two charges I have not framed, one of the ten cases of whisky and one of the trade mark.

Mr. Wing: I have relied on what I believe is knowledge of the law, and I have refrained from going into the conspiracy business. It seems to be misconceived in law, and I now see that it has been amended into an entirely different thing.

The Magistrate: What was the charge originally?

CLAIMS NO AGREEMENT

Mr. Wing: The charge originally was conspiracy with Blumenthal. It seemed to be entirely bad in law. Agreement is the essence of conspiracy. There was no agreement, and hence there could be no conspiracy. Now I find that the charge is entirely

(Continued on Page 4)

Business Outlook In U. S. Is Good

The following cablegram regarding business conditio in the United States was received yesterday by the American Commercial attache here from the Bureau of Foreign and Domestic Commerce, Washington:

"Production heavy, especially Steel, Lumber.

Textiles prices firm; tendency upward.

Bond stock markets downward and weak.

Money tighter because large capital issues.

Sixty-five million foreign loans issued October.

Employment excellent. Immediate prospects good."

MOSCOW SOVIET WILL TAKE OVER CHITA REPUBLIC

Mission To Be Sent East To Effect Transformation

(Reuter's Service)

Riga, Nov. 3.—The Council of Soviet Commissars has unanimously adopted M. Trotsky's proposal that the Far Eastern Republic should be brought more directly under Moscow's sway. A mission will be sent from Moscow to organise the transformation of the Far Eastern Government.

Angora Decrees New Government

(Reuter's Service)

Constantinople, Nov. 3.—The Angora National Assembly has unanimously voted a law which says that since March 16, 1920 and for all time the Government of the nation rests in the hands of the National Assembly and no other form of Government will be recognised. The people will recognise no personal authority like that at Constantinople. The Caliphate will remain with the House of Osman but the Assembly will select a Prince whose character, attainments and morals are worthy of the position. The law adds that the Turkish Government will be the chief bulwark of the Caliphate.

The news of the adoption of this law was greeted with a salute of 101 guns. There were also celebrations in the streets. The date of its passing, November 1, will be

AIR MAIL IN JAPAN

(Eastern News Agency)

Tokio, November 3.—The postal aviation between Tokio and Osaka was made today. Mr. Ohkura, who left Tokio, arrived at Osaka in 4 hours and 20 minutes, and Mr. Goto, who left Osaka, arrived at Tokio in 2 hours and 34 minutes, breaking the record in Japan. All posts conveyed by the aeroplanes were immediately distributed to their destinations. Another aeroplane piloted by Mr. Takahashi was compelled to reach the ground on the way owing to an accident to the machine.

(Reuter's Pacific Service)

Tokio, November 3.—The first aerial mail between Osaka and Tokio, a distance of 450 miles, was attended with fair success. The weather was perfect. The aviation from Tokio reached Osaka in four hours, while another aviator from Osaka reached Tokio in three hours.

What Are The Wild Waves Saying?

—Morris for the George Matthew Adams Service

10,000 ON STRIKE FROM FACTORIES ON POOTUNG SIDE

4,000 Cotton Mill And 6,000 B.A.T. Men Out

In the neighborhood of 10,000 cotton mill and B.A.T. workers are on strike in Pootung, figures secured by the police showed yesterday.

The cotton mill workers, from the Japan-China Cotton Manufacturing Company plants, number 4,000. The new B.A.T. factory in Pootung has been closed owing to the walk-out of practically all the workers, while the men employed in the printing department of the old factory have also joined the strikers—between 5,000 and 6,000 men walking out.

A demand for 40 percent increase wages has been made by the B.A.T. men but this is regarded merely as a blind and the strike is considered to be a sympathetic strike in conjunction with that of the cotton mill employes. The latter are holding out for the recognition of the Weavers' Union, which was closed by the Pootung police as a result of the previous strikes.

Admiralty Asking Warship Tenders

(Reuter's Service)

London, Nov. 3.—The Admiralty is provisionally inviting tenders for the two battleships which were sanctioned in the last Naval estimates but were suspended pending the consideration of the recommendations of Mr. Winston Churchill's Committee regarding the reduction of expenditure on the forces.

RED CROSS CHIEF SAILS

(Reuter's Pacific Service)

Tokio, November 3.—Sir Claude Hill, Secretary General of the League of Red Cross Societies, is sailing on the steamer, Porthos, on November 6.

B.A.T. STRIKE ENDS

(Eastern News Agency)

Hankow, Nov. 3.—The Strike of the workmen of the British-American Tobacco Company here has been terminated by the concession of the Company.

INDIAN LOAN

(Reuter's Service)

London, Nov. 2.—The underwriters will take 91 percent of the New Indian £20,000,000 4½ percent loan. The issue is quoted at 1½ percent discount today. The issuing price was 85.

Nelson And Hickey Get Year Each For Forgery

Sentences of one year in Bilibid prison, at Manila, were inflicted by Judge Lobingier in the United States Court for China yesterday upon E. J. Hickey and J. M. Nelson, both of whom were arrested on forgery charges. Nelson pleaded guilty at an earlier hearing and was in court yesterday for sentence. Hickey pleaded not guilty and was tried.

Hickey was charged with having passed a check for $39.40 on the Continental Hotel Bar after Nelson had written the check payable to Hickey and signed "J. D. Donelly, Jr." in his presence. In sentencing the two men Judge Lobingier remarked that he was sorry to have to send them to Bilibid as they were possibly the victims of misfortune and he accordingly gave them the minimum sentence.

In sentencing Hickey Judge Lobingier ruled that "possession of the fruits of crime soon after its commission is *prima facie* evidence of guilt" and that "where in a prosecution for forgery the defendant admits the passing of the forged instrument the burden of proof shifts to him to prove that he did so innocently." In this case, Judge Lobingier said, the evidence of the defense had been found insufficient, and evidence of similar though distinct acts is admissible to show system or design. Judge Lobingier also said that drunkenness is not an excuse for crime nor even a mitigating circumstance.

FULL JUDGMENT

The full judgment given by Judge Lobingier follows:

"The defendant pleads not guilty to an Information charging that he did, with intent to defraud * * * unlawfully, feloniously and falsely make, forge, alter and counterfeit a certain bank check for the payment of money * * * and with intent to defraud one D. Chelimes, did at the City of Shanghai, Republic of China, and within the jurisdiction of this Court, unlawfully and feloniously utter, publish and pass as true and genuine the check aforesaid," etc.

The undisputed facts are that on September 19, 1922, at the Continental Hotel Bar, Shanghai, the defendant gave his check book to one Nelson, whom he had met some days previously, and the latter in his presence wrote in defendant's name as payee, and the figures $39.40, signed the name of J. D. Donelly, Jr. and gave the check to defendant who indorsed and took it to the hotel proprietor and secured his "OK." for payment by the cashier, which was afterward effected, defendant receiving back a considerable quantity of unpaid chits and $15.00 in cash.

PRIMA FACIE GUILT

Prima facie therefore defendant did "utter and pass" a forged check; for "possession of the fruits of crime recently after its commission is prima facie evidence of guilty possession." In other words the admitted possession of such an instrument caused the burden of proof which had previously rested upon the Government to shift to the accused, and placed upon him the burden of showing that his possession and use of the check were innocent To meet this burden we have no-

(Continued on Page 3)

COUNCIL AND ADVISORS TO VISIT QUARRY

Will Spend Week-End In Inspecting Works Near Hangchow

Members of the Shanghai Municipal Council and the Chinese Advisory Committee to the Council will spend the week-end in inspecting the Council's quarry at Pingchiao, near Hangchow.

Messrs. H. G. Simms, W. P. Lambe, Y. S. Ziar and K. P. Chen left by houseboat yesterday while Messrs. N. O. Liddell and Jabin Hsu will leave by train this morning. The party will return to Shanghai by houseboat Monday morning.

Labor To Request Far East Inquiry

(Reuter's Service)

Geneva, Nov. 3.—The Labor Conference has adopted a resolution moved by the Indian workers' delegate, Mr. Joshi, requesting the Labor Office to undertake an inquiry into the conditions of workers in Far Eastern countries in cooperation with the Governments concerned.

Plan Great Radio Meeting At Geneva

(Reuter's Service)

Geneva, Nov. 3.—A committee has been formed to organise an international exhibition of wireless telegraphy and telephony at Geneva in April, 1923.

MISSIONARY WOMAN AND GIRL STOLEN BY BANDITS

Mrs. Soderstrom And Daughter, Lutherans, Captured

WU PEI-FU BLAMED

Mrs. Ledgard, Whose Husband Was Taken, Is Safe

(Special To The China Press)

Lowan, Honan, Nov. 3.—Mrs. H. E. Ledgard, whose husband, a member of the China Inland Mission staff, was carried off by bandits when an army of ten thousand of them looted the city of Shangtshai-hsien Saturday, has arrived in Yencheng with her child. No further word has as yet been received from her husband.

It has now been learned that Mrs. Soderstrom and her daughter, both of whom are members of the Lutheran mission at Shangtshai, were carried off by the bandits when they looted the city. Mrs. Ledgard reported that the bandits had captured a number of American missionaries and were holding them for ransom at the time of the Shangtshai looting. No word has been received from any of these nor have any been reported missing here, which leads to the belief that Mrs. Ledgard possibly may have been mistaken.

General Feng, who was depended upon to clear the district of bandits, has now left for Peking, leaving the country practically helpless. For this state of affairs General Wu Pei-fu is blamed, as it is felt that a little resolution on his part would have prevented the recent outrages.

The bandits that looted Shangtshai were well armed and clothed, and apparently were conducting an organised campaign of looting. They left in a southwesterly direction after their twenty-four hour stop at Shangtshai.

Wu Pei-fu Deplores Election Campaign

(Reuter's Pacific Service)

Peking, Nov. 3.—According to the Chinese press Gen. Wu Pei-fu has telegraphed to Parliament declaring that the Tientsin clique, led by Messrs. Tsao Jui and Pien Shou-Shou-ching, are doing their utmost, without the sanction of General Tsao Kun, to precipitate a Presidential election. General Wu attributes this and other troubles in the past eleven years to the lack of a constitution. He urges Parliament to proceed with the drafting of it as speedily as possible.

Hsu Chung-chih To Attack Kwantung

(Reuter's Pacific Service)

Peking, November 3.—The Foochow Military Government is reported to have detailed General Hsu Chung-chih's army for a campaign against Puantung, while troops are also being despatched in the direction of Chuanchow to cut off General Wang Hsien-chen at Yunganhsien from General Kao Chuan-chung at Amoy.

It is stated that General Kao Chuan-chung has recommended the appointment of General Tsang Chih-ping as Commander in Chief of the Fukien forces pending the return of General Li Hou-chi.

It is reported that Admiral Sah Chen-ping is being appointed Pacification Commissioner of Fukien with Mr. Huang Pei-sung to assist him.

JAPAN'S TRADE

(Eastern News Agency)

Tokio, November 3.—The Ministry of Finance reports that for the month of October, Japan's trade with China amounted to Y. 161,481,000 in exports and Y. 105,606,000 in imports, the balance being Y. 55,875,000 in favor of exports.

SELLING CHILDREN

(Reuter's Pacific Service)

Tokio, November 3.—According to official reports thousands of Russian refugees have arrived at Hungchung under deplorable conditions. Supplies in the district have been exhausted and some of the refugees are reported to be selling their children to the Chinese.

Hold Both Ships To Blame In Yangtsze Collision Case

Holding that both ships were to blame for the accident and therefore the companies must pool and divide their damages, Judge Peter Grain delivered judgment in the British Supreme Court yesterday in the case wherein the San Peh Steam Navigation Company sued Jardine Matheson and Company for Tls. 7,942 damages alleged suffered by reason of a collision in the Yangtsze of the plaintiff's steamer Teh Hsing and the Jardine tug Hanwo, towing lighters on April 20 last.

The action was heard by Judge Grain, with Captain R. Pote-Hunt sitting as Nautical Assessor. Mr. R. F. C. Master appeared for the San Peh Company and Mr. Duncan McNeill for Jardine's.

The text of the judgment follows:

The statement of claim alleges that on the night of April 20, 1922 the steamship Teh-hsing of 1,270 tons register was proceeding from Shanghai to Hankow with a general cargo of merchandise.

That she was about 3 miles below the White Beacon, near the walled village in the Yangtsze River, about 17 miles from Tatung when about 11.47 or 11.50 p.m., the Hanwo, a steam tug belonging to the defendants passed her going in the opposite direction having in tow certain lighters.

It is alleged that the Hanwo and the first line of lighters in tow passed clear of the Teh-hsing but that two lighters forming the second line of lighters (it was proved later in this case that the first line of lighters were three abreast and one lighter in tow behind them) struck the port side of the Teh-hsing just abaft the "bridge" and caused considerable damage, forcing her aground on the left bank of the river.

The direct cause of the collision is alleged to be due to the Hanwo steering suddenly to starboard as if her helm had been put "hard a-port" just after the Hanwo and the first line of lighters had passed clear and so causing the second line of lighters to strike the port side of the Teh-hsing.

It is further alleged that the Hanwo neglected to keep a proper look-out, that she was on the wrong side of the channel, neglected to exhibit proper mast-head lights, failed to give sound signals, that the second tier of lighters failed to carry proper lights and that the collision was caused by improper and negligent navigation of those on board the Hanwo and lighters.

The lighters varied in length from 140 to 145 feet, and their tonnage was 300 tons deadweight.

Damages are claimed for the injury caused to the Teh-hsing by the collision.

The defendants deny these allegations in their statement of defence and allege that the Teh-hsing was at fault and was the cause of the collision:

Namely that the helm of the Teh-hsing was starboarded at an improper time and those on board the Teh-hsing improperly omitted to port her helm shortly before the collision.

They also allege that the Teh-hsing failed to a keep proper look-out and give sound signals and failed to observe articles 28 and 29 of Regulations for Preventing Collisions at Sea.

They allege that the collision was entirely due to the fault of the Teh-hsing and they claim damages for injury to the lighter which struck or was struck by the Teh-hsing.

This has been a very difficult case to decide and it has given my Assessor and myself considerable thought and taken us some time to arrive at a conclusion of how the collision did arise. There was one point in the case which did appear quite clear to us and that was that neither of the parties had any definite idea of how the collision was caused.

Both sides admit that it was a dark and misty night, and there is no evidence before us sufficient to show that either party were not keeping a proper "lookout."

We are of opinion that both were keeping as good a lookout as possible on account of the darkness and mist of the night, combined with drizzling rain.

Also on the evidence before us we find that both ships and lighters were carrying their proper lights.

The Teh-hsing alleges that the last lighter carried no lights but we are satisfied from the evidence of the lowdah on the last lighter that she was carrying her proper light. The pilot of the Teh-hsing states that he saw no light on the stern of the last lighter, but the evidence is very circumstantial as to there being a light there. The lowdah states that it was knocked off by the collision and that it had to be fished out of the water, and it was still just alight when taken on board.

It is possible that on account of the wheel-house of the lighter which is about 18 ft. in front and about 15 ft. behind, occupying some space directly at the stern of the lighter hid the light at the time the pilot was looking.

As regards sound signals we have no evidence from either party sufficient to guide us.

The witnesses on both sides put the place of the collision at practically the same point, namely about ½ mile below Tree Point. The pilot of the Hanwo makes the point somewhat nearer to Tree Point. But as it was his stern lighter that struck he himself thinks the Hanwo would have been somewhat further from the point of contact.

The time of the collision is agreed to be between 11.47 p.m. and 11.50 p.m. The Assessor has very carefully worked out times, distances, and speed given in the evidence of both sides and we arrive at the conclusion that, on that evidence, at the time named the Teh-hsing would have passed S. W. S. of the point named as the place where the collision took place about four cables and the Hanwo would have passed N. E. N. about eight cables of the spot. All the witnesses were very definite as to the point on the river where the collision took place, and there was good reason for their definite opinion, namely the Teh-hsing having gone ashore and having to be got off, the Hanwo stopping, etc., there was time to observe and be sure of the spot.

This caused us to consider what had hindered these two vessels so as to cause them to come into collision at the place and time at which it was practically admitted by both sides that it had happened.

We have come to the conclusion that it did take place at the point named, and that the reason the Tehhsing had not reached the point according to the evidence of speed and time before us where our reckoning makes out she should have been, is that she went ashore before the collision.

Our reasons for this are as follows:

The pilot of the Tehhsing states that after passing Two Fathom Creek and having made the left or starboard bank he continued his course S. W.-S. about 1 cable from the starboard bank. When he first sighted the Hanwo therefore he would have been 1 cable from the bank; this was at 11:40 p.m.

In his evidence he says "When I saw her lights I gave order to quarter master 'Port a little;' we were about one cable from the shore." The Helm was ported a little which brought us a Little nearer the shore." The Chief Officer of Tehhsing says much the same "After 'Port a little' her head went in for the shore a little." The quarter master says "About 11:40 p.m. Pilot gave order 'Port in little' in English, I did. I went about ½ point for 2 or 3 minutes. Then 'Steady.' I was 2 or 3 minutes after 'Port a little.' After 'Steady' I steadied and kept steady. The engines stopped, the Hanwo passed and then I heard a crash." Considering that the ship was going at a speed of 6½ knots, that he "ported" for 2 or 3 minutes, and that before he "ported" he was only 1 cable from the shore, she must already have gone aground at the moment before the collision.

This is corroborated by my Assessor who has a thorough knowledge of the river and he is of opinion that she must have touched the mud at the time named or in nautical parlance "smelt the bank" just before the collision.

The pilot of the Hanwo at 11:30: "I saw a white light. . . . It was drizzling. . . . I did not alter my course after I first saw the white light. I did not pay any attention. I kept on N.E. by N. the same course. I was in the middle of the river and the other near the bank. When I came nearer I thought I could safely pass."

The question is did he keep in the middle of the river and so leave enough room for his lighters in tow to pass without any risk of an accident? There were three lighters abreast, directly in tow behind the Hanwo, each measuring 26 feet in breadth, and one in tow behind them. The Chief Officer of the Tehhsing says in his evidence that he and the pilot thought the Hanwo was coming dangerously near; in consequence they gave way a little and then stopped engines. The conclusion we have come to is that the Tehhsing touched bottom near the starboard bank just before the collision. The touching of the mud near the bank caused her slightly to turn out from the bank into the river.

That is to say, that she so to speak "cannoned" or "ricochetted" off the bank, perhaps not quite parallel with it. This appears to us to have been sufficient to account for the collision and at the same time to account for the opinion of those on board the Hanwo that she had "starboarded" her helm and altered her course to port at the moment of the collision.

No doubt the Hanwo and the first line of lighters passed safely for the reason that the cannon off the bank did not take effect till just after they passed, and was just in time to be struck by the last lighter. The force of the collision naturally drove the Teh Hsing all on the bank as we have heard in evidence.

We are also of opinion that the Hanwo was not giving sufficient allowance of space to allow her tow of lighters to pass the Teh Hsing without risk of accident. She had in tow three lighters abreast, each measuring 26 ft. wide. According to the evidence of the Hanwo she was in the middle of the river, but as has already been pointed out, it was a dark and misty night and in our opinion she must have been nearer the Teh Hsing than she thought she was. That thinking she was in the middle of the river she considered she had given plenty of room, but as a matter of fact she was much nearer the left bank. This supposition is supported by the statement of those on board the Teh Hsing who state that they thought she was coming dangerously near them and caused them to go somewhat closer to the bank.

BOTH SHIPS TO BLAME.

Consequently both ships were to blame; the Teh Hsing for steering too near to the bank causing her to sheer off the mud and the Hanwo for not giving sufficient space in passing to safeguard against accident or slight miscalculation.

The night, as I have already said, was dark and misty and one witness says "drizzling rain"; it would consequently be difficult for all the persons concerned to give absolutely definite and reliable statements as to distances, etc., but we think that all the witnesses on both sides have given the best and most truthful evidence and account of the collision that the circumstances permit.

This has occasioned us to endeavor to find some reason for the collision which would meet the evidence which has been given before us, and in so doing we have arrived at the above conclusion.

We therefore find that both parties were to blame, and as Lord Blackburn states in Cayser v. Carron, 1884 9 App. Cases p. 88: "When the cause of the accident is the fault of both, each party being guilty of blame which causes the accident there is a difference between the rule of Admiralty and the rule of Common Law" "because the rule of Common Law is that under these circumstances neither party shall recover damages, but Admiralty says, on the contrary, "if both contributed to the loss it shall be brought into hotchpotch and divided between the two" "there is no dispute about it, that the rule of Admiralty is, that if there is blame causing the accident on both sides they are to divide the loss equally."

Therefore the order of this Court is that the loss or damage to parties be pooled and divided; each side to pay their own costs.

COMM'D'R WILD WEDS

(Reuter's Service)

London, Nov. 3.—Commander Frank Wild, who was second in command of the Quest, today married Mrs. Altman, the widow of a Borneo planter. Commander Wild met his wife at Vladivostock while serving in the navy during the war.

League Of Nations In Conference

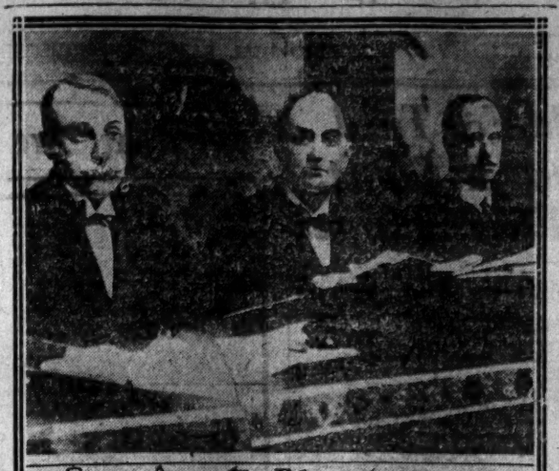

Senor Augustin Edwards. (centre).

SENOR Augustin Edwards, of Chili, has been elected President of the Council of the League of Nations. He is shown at his desk with M. Dutaste, of France, at his left. This photograph was made during the conferences of the League in Geneva.

U. S. Bankers Urge Help For Europe

(Continued from Page 1)

meet in America later in the month. It would take time to put such recommendations into effect.

Mr. McKenna did not care to express an opinion as to what he thought would be the outcome of the conference. He said he believed that the American commissioners should have wider powers than Congress had granted to them, and pointed out that the British emissaries would come here with plenary powers. If the American commissioners had similar powers, he said, prospects would be better for a quick and agreeable settlement of the difficulty.

Though he did not want to discuss the rate of interest or the period of the payments, Mr. McKenna said he thought it possible that the funding might take the form of a bond issue, the bonds to be sold in America. All such questions, however, he said were for the commission to determine, and he did not wish to say anything to prejudice their actions.

Once the question of the funding of the debt is consummated, Mr. McKenna predicted, England will pay the interest and sinking fund on her debt in gold. He told how this could be accomplished. As the United States did not want goods, England could not pay the debt in the usual way (by exportable surplus), for she could not export goods to us to pay the debt. But she could pay in gold shipments. She could ship her goods to South Africa and other gold producing countries and take gold in exchange which she could ship to the United States.

HALSEY RETIRES

(Reuter's Service)

London, Nov. 3.—Vice-Admiral Sir Lionel Halsey has retired at his own request in order to facilitate the promotion of younger officers. Rear-Admiral Sir John Green succeeds him.

Young Man Of 25—

How many of your friends now at 60 can show $100,000 invested for them and yielding $7,000 a year?

The chances are many of them can't because when at your age they didn't begin to follow any definite plan of financial preparation for the future.

You CAN if you WILL put $57.70 a month into safe bonds. That small sum invested regularly in 7% bonds with the semi-annual interest payments immediately re-invested at 7% will amount to $45,351 when you are 50 and over $100,000 when you are 60.

We have the bonds! Have you the foresight? Then let's get together.

RAVEN TRUST CO., LTD.
15 Nanking Road

ASIA LIFE INSURANCE COMPANY — EVERLASTING AS THE HIMALAYAS — INCORPORATED

HOW WILL YOUR WIDOW SUPPORT HERSELF

HAVE you seriously considered the question of how your wife and family will maintain themselves when you are dead and gone? Is your wife a capable and experienced business woman, fully competent to bear all financial burdens without your assistance? Will she and your children be able to maintain their proper living standards, with all that implies in the way of culture and education, if you are taken away from them prematurely?

YOU cannot dodge this question. Do you want to leave your widow in such a position that she may be *forced* to marry again, for economic reasons? If not, you must consider a way out, and the one sure way out is an adequate life insurance policy in a sound company.

We shall be glad to give you every assistance, and complete information, upon request.

ASIA LIFE INSURANCE Co.
Operating under American Charter
Telephone: Central 1861.
Main Office: 15 Nanking Road, Shanghai.
Agencies in principal cities throughout China.

The Yellow Lantern — Jack Mason Proprietor

Jade
Ivory
Amber
Curios
Rare Silks
Embroideries

Astor House Lobby

ELECTRIC HEAT
IS NOT EXPENSIVE
(Only ¼ of Lighting Cost)
IF YOU INSTALL
A SPECIAL METER
LET US QUOTE YOU
"THE SIGN OF SERVICE"
ELECTRIC EQUIPMENT CO
50 Nanking Road — Phone Cent. 4757

GUARANTEED — SCRUBBABLE
W.H.C. SUPER-DURABLE FLAT PAINT
FLAT WALL FINISH

A perfect Paint of smooth surface for Interior Wall Coating

The surface obtainable with this paint is smooth and flat, i.e., it is not a grainy, dead, lifeless finish, but of a velvety texture. It dries in a reasonably quick time, so that work can be carried out effectively, yet has the property of remaining open long enough to enable the worker to cover a large surface of wall without making laps or edges.

Excellent results with Super Durable Flat Finish are easily obtained, irrespective of the skill of the user, and an elaborate preparation of the surface is usually quite unnecessary.

Super Durable Flat Finish has been tried on non-absorbent surfaces of all kinds and where distemper and oil paint have proved prone to shell or flake off, it has always adhered. It gives a lasting finish of surprising beauty.

1 Imperial Gallon covers about 130 square yards one coat.

Shanghai & Hongkong

PAINTS

When we say Paint, we mean genuine Paint. Let us estimate on your painting.

THE Kearny Co., Inc.
210-11-12 Glen Line Building
C. 5558

LANE, CRAWFORD & Co., Ltd.
are now showing
"SUNDOUR"
UNFADABLE FABRICS
SUITABLE FOR
CURTAINS OR COVERS
ALSO
CARPETS, RUGS,
DOWN QUILTS, ETC.
FURNISHING DEPARTMENT
PHONE C. 3463

CHINA TEA
The Brands that Stand for Quality
TRY IT

Peony Brand	$1.75
Flower Basket Brand	$1.25
Peacock Brand	$1.00
Medal Brand	$0.75
Lily Brand	$0.50

SOLD BY ALL GROCERS
THE CHINA TEA CO., LTD.
W16 MUSEUM ROAD — PHONE C. 1812

C 2240
UNIVERSAL HIRE SERVICE
Drives U Right—Day & Night
$1 First 20 Min. $3 per Hr.

When In A Hurry Remember
CALIFORNIA PHARMACY
155 Avenue Joffre. Tel. Central 1806.

Nelson And Hickey Get Year Each For Forgery

(Continued from Page 1)

thing but defendant's claim that he did not notice the signature to the check and was even ignorant of Nelson's name. But he represented to the hotel proprietor that he did know Nelson and that "the check was good;" otherwise the former would not have accepted it. And while the accused claims that he had met Nelson only two days before, the latter testifies that they were introduced at the Astor Bar on September 13, nearly a week prior to the drawing of the check. Moreover, another witness (O'Brien) at whose house defendant had left some of his effects testified that "before or after September 11" (not necessarily before the drawing of the check) defendant brought Nelson to the house of the witness, introduced him and obtained the check book saying that he was going to Hankow and would not pass any checks in Shanghai. Independently of this it would seem quite improbable that defendant should turn over his check book to an entire stranger or that he would endorse a check without noticing the signature or even knowing the drawer's name. The contention that he did not know Nelson's real name seems therefore to be wholly untenable.

Nelson's testimony is further to the effect that defendant handed him the check book voluntarily and asked him to draw the check in any name stating that he (defendant) could not draw it in his own name as his check would not be accepted at the hotel because of his unpaid chits, that Nelson first signed the name of Johnson but was then told by defendant to sign some other since that name also was unacceptable and that thereupon Nelson signed the name of Donelly.

ASSAILED CREDIBILTY

Defendant's counsel assails Nelson's credibility because, when arraigned upon a similar charge, he pleaded guilty. But there does not seem to be any adequate motive now for his misrepresentation of the facts. As to him the prosecution is closed and he would seem to have every motive for telling the truth. There is no suggestion of any offer of immunity and in fact he was not called as the usual "State's evidence." Besides Nelson's appearance and manner of testifying was such as to impress one with the truthfulness of his account.

It is true that a witness, whom defendant was permitted to call after the case had been closed, testifies that Nelson came to him late in August and asked for a couple of blank checks which were refused. But, aside from the fact that, according to other testimony, Nelson had not then reached China, we do not see that this greatly aids defendant. For even if it were true that Nelson asked for defendant's check book that would not relieve defendant from responsibility for passing the check and representing that "it was good".

Defendant, moreover, did have a motive for causing the false check to be drawn and for using it when he did. It is undisputed that he owed the hotel for previous chits and that he had just incurred another bill for a considerable amount. It is undisputed also that he owed his tailor $50.00. A note (Exhibit "D") to a third party of the same date, bearing defendant's admitted signature, though he denies having written the body of it, recites that he is "in a very bad predicament" and asks the loan of $25.00.

Again on the evening of the same day Nelson drew another check upon which money was obtained in favor of R. Neumann and signed it in his own name. The payee testifies that it was the defendant who induced him to advance money on the check (which also proved worthless) stating that he knew the drawer and that he was "alright". Defendant could hardly have failed to notice the difference in the signatures of the two checks. Yet he does not claim to have been surprised nor to have discovered that he had been deceived by Nelson.

MOTIVE APPARENT

Finally defendant is the only one who appears to have had any motive for committing the forgery. There is no evidence that Nelson sought or expected to profit by it while defendant at once took it to the hotel proprietor, liquidated his indebtedness and received some cash in addition.

There is also evidence tending to show that the offense was deliberate and was part of a carefully planned system. Defendant went with Nelson to the house where the former kept his check book which it seems he had not used for some time. According to the testimony of his tailor he attempted unsuccessfully to pass a check there and according to both Nelson and Neumann defendant was a party to the passing of a worthless check upon Neumann. These acts, though technically not a part of the corpus delicti, were properly shown as "amounting to proof of system or design". Defendant indeed denies some of the testimony regarding these acts but the witnesses O'Brien, Neumann and the tailor appear to be wholly disinterested and even Nelson as we have seen seems to be without motive for false testimony.

There is evidence that both defendant and Nelson were drinking considerably during the period in question but there is no evidence that defendant was so intoxicated that he did not realise what he was doing. On the contrary, by his own statement, he was rational enough to take the check to the hotel proprietor and succeed in persuading the latter to accept it. But even had he been intoxicated it would have supplied no excuse nor even a mitigating circumstance.

On the whole we are unable to find that the accused has met the burden of overcoming the presumption which the passing of this forged instrument raised and we must accordingly find him guilty of the offenses charged.

The minimum penalty is one year and in view of the conceded previous good record of the accused we shall give him the benefit of the minimum.

He is accordingly sentenced to imprisonment for one year from September 22, 1922, to be served in Bilibid Prison, Manila, Territory of the Philippines and to pay the costs of this prosecution.

L. S. Armstrong To Serve Two Years On Forgery Conviction

For conviction on two charges—forging a passport and forging a check—L. S. Armstrong must serve two years and three months in Bilibid prison, sentence having been passed upon him yesterday by Judge Lobingier in the United States Court for China.

Armstrong pleaded guilty to both charges at his preliminary hearing on October 20, and came up for sentence yesterday. In sentencing him Judge Lobingier remarked that in giving him one year for forging the check he was passing the minimum sentence as he felt Armstrong was the victim of circumstances. On the charge of forging his passport, however, he must sentence him to 1 year and 3 months as the charge was one which might have caused international complications to arise involving the American Government.

Armstrong was charged with having forged a check at Nanking on August 1 on the American-Oriental Bank for $574. He made the check appear as though it had been drawn by Mr. J. P. Bostick, treasurer of the North China Baptist Mission, and passed it on Mr. J. B. Loucks.

In forging the passport he made certain erasures and changes on an American passport belonging to Mr. Earl L. Hibbard, including a photograph of himself. He attempted to use the passport in Japan, but the changes were detected by the Japanese and he was sent back to Vladivostok, where he was placed under arrest. He was brought to Shanghai from Siberia after being held there a short time on board an American warship to avoid the necessity of negotiating for his extradition with Russian officials.

After Armstrong pleaded guilty at his preliminary hearing his counsel, Mr. C. S. Franklin, made an eloquent plea for mercy before Judge Lobingier, reciting that Armstrong was a graduate engineer of an American college and had served two years in France with the American forces, winning the Croix de Guerre twice. After the war he came to China and was an engineer with the American Red Cross and the Chinese Foreign Famine Relief Committee. When his work was completed, Mr. Franklin said, he did not have sufficient funds to get away from Nanking and the forgeries were the thoughtless acts of a youth who had an excellent reputation previously. Judge Lobingier took such mitigating circumstances into consideration in passing the minimum sentence.

ALLIED VETERANS WILL OBSERVE ARMISTICE DAY

British, French and American organisations of war veterans will observe Armistice Day next Saturday at the French Club.

The celebration is being arranged by the French war veterans' society, which has invited the United Services Association and the American Legion to participate. Members of these organisations plan to dine together at the Club and the dinner is to be followed by a dance.

Major Arthur Bassett, Mr. Fred Patstone and Mr. Gardner Crane have been selected as the committee of the American Legion to make arrangements for the American participation in the affair.

The British veterans' association will also hold a short memorial service next Saturday morning at 10:45 o'clock.

American Wins Praise For Smyrna Work

Major C. C. Davis

MAJOR C. Claffin Davis, American Red Cross official, is called the "Silent Hero" of Smyrna because of his untiring efforts to relieve suffering in Asia Minor. For ten days and nights he did not sleep, giving succor to the needy and using every effort to prevent a massacre of Christians. His perseverance and great influence were recognised even by the Turks, who granted most of his requests.

TO TRY MAGNAVOX IN PUBLIC GARDEN CONCERT TODAY

Arrangements have been made with the Municipal Council by Mr. Edgar E. Strother, General Secretary of the China Christian Endeavor Union, for a demonstration of the Magnavox Loud-Speaking Telemagafone which was used in the Fifth Avenue Open Air Pulpit in New York City, and which Mr. Strother has brought out to China for use in missionary work. The demonstration, to be given in the Band Stand of the Public Garden, Saturday afternoon, from three to five o'clock, will be in the nature of a musical concert, the Magnavox being attached to an ordinary phonograph. The Magnavox may be used to amplify either vocal or instrumental music or public speaking, both in large auditoriums and in the open air. This is the same instrument which is being used so extensively in America now in connection with radio.

Mr. Strother's desire is to show the possibility of using the Magnavox for evangelistic preaching by missionaries in inland China, as it will be possible for one missionary to reach many more people with the aid of a Magnavox than a dozen missionaries could reach with their natural voices. Mr. Strother has been invited to take his Magnavox up to Honan and address the 16,000 soldiers in General Feng's army.

Mr. Strother does not claim that his Magnavox is the first one ever brought to China, as was erroneously stated recently. The officials of the Y. M. C. A. have protested against this incorrect statement, as Dr. John Y. Lee of the Lecture Department of the Y. M. C. A. brought the Magnavox to China in 1920. The Robinson Piano Company, who are the agents for the Magnavox Company, have been handling the Magnavox since last year. It is probable that Mr. Strother's is the first one to be used for preaching the Gospel.

FINE SELECTIONS

The following are some of the special numbers on the program for the Magnavox Concert:

Band of the Garde Republicaine.
Band of the Scots Guards.
Band of the Grenadier Guards.
Metropolitan Opera House Orchestra.
Mikado and Pinafore Selection.
Bransby Williams' Dramatic Recital.
Musical Comedy Selections.
Goerge Robey and Harry Lauder in some of their best.

It is hoped that several local musicians may also sing or play musical instruments to be amplified by the Magnavox. Mr. Strother will speak about the possibilities of using the amplifier for various purposes. The Municipal Council are considering the desirability of installing one in the Town Hall for public meetings and concerts.

Dinner-Dance Tonight At The Columbia Club

Special preparations has been made for the dinner-dance to be held at the Columbia Country Club this evening, when it is expected that a large number of guests will be in attendance.

Dinner dances are to be given by the Club every Saturday night during the winter season.

ITS IRREPROACHABLE QUALITY

Haig & Haig A LITTLE AND GOOD MOTTO

"Call for your Whisky by the name that you know, and you will be more than pleased if you act on the "little and good" theory

A CONTINENTAL AGENT writes us as follows under date 12th Oct., 1921:

"We experience great satisfaction in selling your brand and all our customers appreciate very much its irreproachable quality"

Quality is now of the first importance. Oceans of poor Whisky are flooding the markets of the world.

The discriminating public is willing to pay a little extra for the Haig & Haig quality. When ordering be sure and say "Haig *and* Haig."

Haig & Haig Five Stars Scots Whisky

HAIG & HAIG, LTD. *(Distillers since 1679)*
57 SOUTHWARK STREET, LONDON, S.E. 1, ENGLAND

Agents:

SHANGHAI: Gande Price Ltd.

ASIA REALTY COMPANY

FOR SALE

3¾ MOW on Route Prosper Paris
3¾ MOW on Edinburgh Road
9 MOW on Paoshin Road
8 MOW on Route Ferguson

ASIA REALTY COMPANY
TEL. C. 65 15 NANKING ROAD

SALAMANDER AND IRISH STOVES

Reduced Prices !!!

Otto Wiesinger & Co., Ltd.
6 Kiangse Road Phone: C. 4932

IF ITS GOOD BREAD YOU WANT. WE MAKE IT.

You can gauge your host better, not by the booze that is served but by the bread that is served. You will not need to be told its Bake Rite. It will show in every slice. And if you are getting Bake Rite you will know you are getting the best.

Bake Rite is only obtainable in homes. If you are living in a hotel or a club you will have to buy it yourself, as the compradore system obtaining in these places does not permit the expense.

Bake Rite is made on American lines, from the best of materials and under sanitary conditions It is wrapped in waxed paper and you will not need to re bake it before serving to your family or guests.

Bake Rite Bakery
36 Nanking Road

TWO BIG HITS at the DEL MONTE

—SENSATION RUSSIAN BALLET

Better, and with more pep and verve than ever.
You will be awfully glad you didn't miss it.

—MIDNIGHT SUPPER—

The Suppers for which Del Monte is earning a name have never been prepared more tastefully. There is something about them that *Satisfy.*

Famous D. M. Vienna Schnitzels
W.K. Del Monte Ham and Eggs

And any dish that Epicurean tastes can desire.

Billee Powers and his wide-awake Orchestra will provide the necessary temptation to dance in the way of the newest in Jazz from the U.S.

CATCHEE PHONE WEST 115

415 Avenue Haig

JAPANESE PRINCE IS VISITOR HERE; GOING TO EUROPE

Uncle Of Prince Regent Making Brief Stop In Shanghai

Prince Asaka, brother-in-law of the Emperor Yoshihito of Japan, and uncle of the Prince Regent, Hirohito, is visiting in Shanghai, briefly, the guest of the local Japanese Consulate-General. Prince Asaka is on his way to Europe, where he will study for two years, on the Shinyo Maru, which sails early tomorrow. He will transfer to another Japanese liner at Hongkong.

The residence of the Consul-General, at 15 Seymour Road, is guarded by a foreign policeman, four armed Sikhs and several Japanese policemen. The Princess is remaining in Japan.

Bonar Law Speaks To London Women; Still For Negation

(Reuter's Service)

London, Nov. 2.—The Prime Minister, Mr. Bonar Law, addressing 2,250 women at Drury Lane Theater today, said that he had favored women's suffrage since boyhood. The tendency of women was towards Conservative cautiousness, which the Government needed. He defended his famous "The people don't know where they are" phrase, saying that he wondered whether Mr. Lloyd George knew where he was. Mr. Lloyd George had not so far issued an election address. Mr. Bonar Law suggested that the former Premier was waiting for Providence.

He repudiated the suggestion that the Coalition had treated Mr. Lloyd George unfairly. Mr. Lloyd George, in spite of his great services, could not expect to be Premier permanently. The Coalition had been destroyed because the people did not know where they were or were likely to be under Mr. Lloyd George's rule.

Mr. Bonar Law repeated that his policy would be one of negation. He said that there were times when it was good to sit still and go slow. Our relations with France must be the keynote of our foreign policy. We really had common aims and although it might be found, though he hoped not, that we were not able to agree we could make it plain to France that we were her friends and that any breach of understanding would be fatal to both and to the peace of the world.

The new Premier, without criticism of the American policy, ventured to hope that America would gradully take an interest in the League of Nations in some form or other and feel it her duty to help in the chaos created by the war.

(Reuter's Service)

London, Nov. 2.—The complete returns of the London Borough Council elections tell the same story of a Labor rout. Whereas in the old Council Labor had 573 seats, it has now only 260 seats.

London has a majority in four only out of 28 boroughs and not a single representative in 11 boroughs. The figures from the provinces indicate similar overwhelming defeats.

London, Nov. 2.—The latest returns emphasise the completeness of the Labor debacle in the London municipal elections. Nearly 200 Labor seats have been lost in 17 out of the 28 boroughs for which the returns have so far been publisned.

The Laborities have been completely cleared out of five boroughs, including Paddington, where Labor previously held 21 seats, Fulham, where they held 24, Southwark (30) and Wandsworth (13).

The Municipal Reformers, roughly corresponding with the Conservatives, and occasionally candidates run merely under the auspices of the Ratepayers' Associations almost everywhere swept the field.

Obituary

PHYA BIBADH KOSHA

(Reuter's Service)

San Remo, Nov. 2.—The death is announced of the Siamese Minister at Rome, Phya Bibadh Kosha.

FATHER COSIJNS

Solemn High Mass of Requiem will be sung at 8 o'clock this morning in St. Joseph's Church, Rue Montauban, for the Rev. Father Joseph Cosijns, Belgian missionary to Mongolia, who died at the General Hospital yesterday morning.

The Rev. Father Cosijns, who was 53 years old, came from Belgium with the Mission Belges in 1894 and was immediately assigned to Central Mongolia, where he labored as a Roman Catholic priest for 27 years.

MUTT & JEFF — Mutt's Married Life Is A Stormy One — By Bud Fisher

(Copyright 1922 By H. C. Fisher, Trade Mark Reg. U. S. Pat. Off).

News Brevities

Mr. Yang Wing-tai has waived his nomination for the Speakership of the Senate. Mr. Wang Chia-hsiang, the present speaker, is expected to remain in office. The formal election will take place shortly.

* * *

Extradition of Tao Yung, former Customs Superintendent of Feng-yangkwan, Anhuei, charged with assaulting his daughter-in-law, from the Japanese Concession in Tientsin has been asked by the Tientsin procurate.

* * *

Liu Yen, parliamentarian and a counsellor to the Chinese delegation to the Washington Conference, has introduced a resolution in the Lower House, which would require President Li Yuan-hung to submit the full text of the Nine Power Treaty signed at Washington for the consideration of Parliament.

* * *

Mr. M. A. Kees, International Secretary of the Shanghai Y.M.C.A. will speak on "Science and Religion" before the Sunday Service League at 5 p.m. tomorrow at 120 Szechuen Road. There will be special music by Mr. Harry Kingman.

* * *

The Chinese Tramway Company, in accordance with an agreement made with its employees has cut down its working time one-half hour at each end of the working day.

* * *

The Chief of the Shanghai and Woosung Constabulary has ordered extra police on duty in view of the usual outbreak of robberies during the cold weather.

* * *

Forty members of the Shanghai Chin Woo Atheletic Association have arrived in Tientsin to found a branch of the association there. They have been entertained under the auspices of the Cantonese newspapers of Tientsin.

* * *

It is reported that the South Manchurian Railway has set aside a sum of Yen 1,800,000 for the building of a large hotel in Harbin. The site chosen is the open ground opposite the Russo Asiatic Bank. This is to be a well fitted modern hostelry. It will bear the common Japanese name of Yamato Hotel.

* * *

The suicide fever in Harbin is still epidemic, the police having record of ten attempts during September. Two of these were successful. The favorite method is that of taking poison which at present is easy to get in Harbin. Seven of the ten cases were attempted in that way.

* * *

Mr. K. Artchegoff, owner of the Apollo Cinema at Tientsin, is sueing Mr. Maitland Simpson, owner of the Trocadero Restaurant there, in the British Consular Court for breach of contract. Mr. Atchegoff alleges that Mr. Simpson broke a contract which allowed him to run his cinema in the building occupied by the Trocadero.

* * *

The funeral procession of Soong Ching Chee, for 30 years compradore of Arnhold Brothers and Company, will pass the office at the corner of Kiukiang and Szechuen Roads this afternoon. The funeral will start from Mr. Soong's late home on Yuhang Road and will come from Museum Road, through Peking to Szechuen Road, thence to Foochow and Honan Roads.

* * *

A Chinese who "struck his brother 15 times about the head and neck with a chopper "to revenge a slur cast on his family's name," is held by the police pending the recovery of the victim of the assault. The injured man was found in an alleyway off Foochow Road, bleeding profusely, but physicians believe that he will live. The assault followed the accusation that the victim had kidnapped a girl and sold her into slavery after bringing her to Shanghai.

A. C. Mack Held For Trial In Higher Court

(Continued from Page 1)

different. It is, I must confess, difficult.

The Magistrate: I admit it is difficult. I might say that a further position might occur and the Crown Advocate might frame the charge in a different form.

Mr. Wing: I would respectfully point out to the Court that there is no technicality whether you conspire with A. or B. It is not a matter of discretion. Really if you are charged with conspiring with A. and then you are charged with conspiring with B. When the prosecution can substitute B for A it suggests the horrible possibility of substituting C for B.

The Magistrate: Then your argument could be put before he judge and jury. The Crown Advocate might say, that Mack conspired with Battustizzi and Blumenthal. The agreement was never produced before me. It was said to be signed by Blumenthal and Battustizzi.

Mr. Wing: I am not for a moment quarreling with the decision that you have come to. If I would respectively put it, you have found out that Battustizzi should have been included as a conspirator.

The Magistrate Most certainly if he was a British subject. I have warned him. I do not know whether he has committed an offence according to Italian law. He has in his evidence said all about it and there is no doubt that he was a conspirator.

Mr. Wing: Might I say that justice has never used a stranger weapon than the present prosecution in the present case.

Mack was allowed to sign a surety for his appearance on the date of his hearings.

CREDIT
Our System Will Prevent
CREDIT LOSSES,
WEEKLY REPORTS
ON BAD ACCOUNTS
CREDIT
INFORMATION
ON FIRMS AND INDIVIDUALS
Investigations of all kinds except divorce cases.
:o:
CHINA DETECTIVE & MERCANTILE BUREAU, INC.
(5th floor) Laidlaw Bldg.
95 Szechuen Road.
Phone C. 6740 & 7146.
Cable Address. "KEAKBISK."

European Protestants Meet At Copenhagen

This summary of the impression made by the recent Conference on European Protestantism at Copenhagen by one of the outstanding leaders in the Swiss Churches has just reached Shanghai. It bears convincing testimony to the new spirit of unity between the Churches of European lands and between the Christian forces of Europe and of America.

For the first time, as far as is known, the European Protestant Churches, forgetting nationality, have met in conference in an almost representative assembly. Out of this gathering held at Copenhagen, the Bureau for Co-operation in the Relief of European Churches has grown.

The part that American churches played in the organising of the Conference and in what is considered by many the most important step towards church federation and co-operation in Europe, is told by Dr. Adolf Keller, Secretary of the newly organised bureau, and former president of the Federal Council of the Swiss Evangelical Churches. He has been a frequent visitor to America.

By Rev. Adolf Keller, D.D., LL.D.

Geneva, Switzerland (by mail). —The Conference on Relief for the European Churches held at Bethesda, Copenhagen, August 10 to 12, was an event that promises to have a lasting significance in the history both of European Protestantism and of the relations between the European and American Churches.

That this is not an exaggerated statement becomes evident when one realises that for the first time the European Churches met together in an almost fully representative assembly. There were present also representatives of the Protestant Churches of America coming through the good offices of the Federal Council of the Churches of Christ in America.

The provision for future concerted action which grew out of the Conference is a demonstration of the fact that concrete practical tasks have the power to bring people together as nothing else can have. The common purpose which was before all the members of the Conference led them to a spirit of unity and a co-operative undertaking that could not possibly have been attained by a proclamation of general principles of ecclesiastical unity. A consciousness of a great common evangelical cause swept over the manifold barriers which separate the members of the Protestant family and showed the way for co-operative action that has not hitherto been possible.

The practical interests which brought them together and made them feel their solidarity lay, on the one side in the need of most of the European Protestant Churches and their institutions and on the other side, in the readiness of the stronger churches of Europe and of America to help. Thus the present need of Europe has brought to pass a measure of unified action that years of common discussion could not have achieved.

The very fact that the reports of all the European Churches—a heart-rending survey of need and sorrow—could be gathered and published in one volume is in itself a significant thing and will make this document of historical importance and a symbol of a new development in European Christianity.

Unless all signs fail we are really on the way toward a federation of European Protestantism. It is not too much to say that for the first time in modern history a working Protestant unit of Europe, transcending national lines, became visible to the world.

This result is mainly due to the Council and stimulus which has come from the Federal Council of the Churches of Christ in America. The Conference would certainly never have been convened without this influence—an influence not imposed upon the European Churches but graciously offered and thankfully accepted.

Again and again in the reports of the churches of various countries the delegates expressed their gratitude both for the practical assistance already received from various denominations in America and for the stimulus of the co-operative movement in American Protestantism. The greatest factor in leading the churches of Europe to the present united consideration of their problems has been the fact that the American Churches have had a unifying agency in their Federal Council.

The statements made by Dr. Charles S. Macfarland, General Secretary of the American Federal Council and Bishop James Cannon, Jr., Chairman of its Commission on Relations with Religious Bodies in Europe, were most important documents in the development of mutual relationships between European and American Protestantism. They make clear that in spite of many hampering conditions in the American Churches their sympathy and willingness to help can be counted on. They also reveal to the European Churches that a fuller co-operation with the American Churches is of paramount importance in the future strengthening of the Protestant family in Europe.

In regard to relief for the European Churches two facts became obvious. The first is that the personal sympathy underlying the denominational parentage between certain helping churches and the needy churches of the same type in Europe was, and is, the strongest stimulus. It would be unwise for the future not to use this capital of intimate sympathy which lies in this denominational relationship.

A second fact, however, was made quite as clear in this Conference, namely, the necessity of co-ordinated Protestant action in the matter of relief. Protestantism as a whole is at stake in Europe at the present moment—not simply this or that single church or institution. The need of many undenominational or interdenominational institutions and the necessity for a vigorous program of evangelism in certain European countries calls for a unified Protestant effort. This can come only out of the awakening of a sense of underlying unity among the evangelical forces and of a common responsibility. This Conference has awakened this feeling. If it leads to increasing co-operative action it will mark one of the most important developments in modern Protestantism—the first practical step toward a federation, or at least some provision for continuous co-operation, between the Protestant forces in Europe and America.

There is no friend like an old friend

Thousands of children think of SCOTT'S Emulsion as an old friend.

Will you let SCOTT'S Emulsion be a friend to your little ones?

SCOTT'S Emulsion will build up and strengthen your children.

It will give them better health and a greater enjoyment of their childhood days.

Because SCOTT'S Emulsion contains the world's finest cod liver oil it is invaluable for weakly babies, for growing boys and girls, for children afflicted with bone, blood or chest troubles.

Ask for genuine

SCOTT'S EMULSION

with the Fishman on the package.

THE ORIGINAL—STILL THE BEST.

"NOISELESS"
YOUR SENIOR PARTNER

Reduced Price: Tls. 85.00

Otto Wiesinger & Co., Ltd.

6 Kiangse Road Phone: C. 4932

20% TO 30% REDUCTION
CHINESE RUGS

2 weeks only 1st November. to 14th November.

We are reducing a large stock of rugs made in Tientsin and Shanghai.

Thick pile, especially good wool, colors and designs at lower prices.

All sizes, 2' x 4' to 12' x 15'.

Only Chinese dyes used, guaranteed for foreign washing process. Orders executed carefully.

300 WEAVERS. 25 YEARS' EXPERIENCE.

HUNG FONG YONG RUG CO.

1854 Bubbling Well Road

53215 N 10

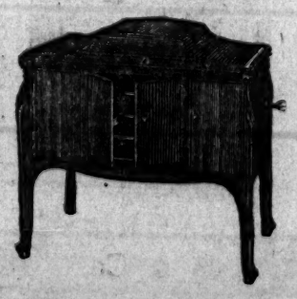

HAVE THIS VICTROLA IN YOUR HOME TO-NIGHT

A Small initial Payment will put it there. Come in to-day and let us show you the model illustrated

S. Moutrie & Co., Ltd.

VICTOR DISTRIBUTORS

New Stock will arrive on Nov. 5th, 1922
"Alligator"
in different styles

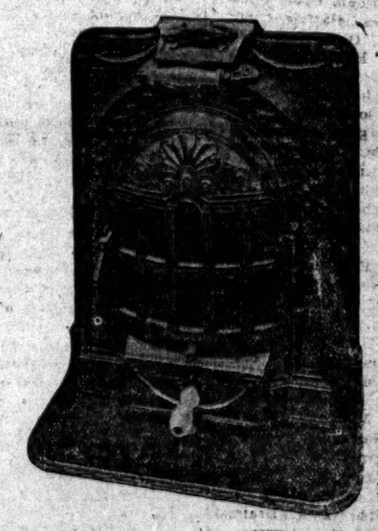

Sold by

Wing On Co., Ltd.
Shanghai Sanitary & Electric Co.
And the Agent
H. C. Augustesen China Trade
95 & 97 Szechuen Road Tel. C. 3269

Panflavin–Pastilles
recommended by the medical profession
as a remedy
Against Inflammation of the Throat
and as
A Prophylacticum Against Grippe, Diphtheria and Other Infectious Throat Diseases
Manufactured by:
LEOPOLD CASELLA & CO.,
Frankfurt am/Main
Price $.—.75 per bottle
Obtainable from
SINE PHARMACY, 6A Broadway,
and ALL LEADING CHEMISTS,
Wholesale:
SINE COMPANY LIMITED,
4 Ezra Road
SHANGHAI.

China Press Sports

FOOTBALL SEASON BEGINS IN EARNEST TODAY; MANY GOOD GAMES SCHEDULED

Despite the tardy action of the Football Association, several games are scheduled for today and there will be a choice of games for football enthusiasts at the Race Course. The chief interest will center in the Public School vs. Police game.

Both teams have owned the Skottowe Cup for a while, and they may be classed as premier rivals in this competition.

Both sides are turning out strong teams on paper and should they line up as listed a hard and fast game should ensue.

The Police are without Quayle, and this gives a good chance for the Boys to get home, but they will have to play a lot of good football before they repeat last year's victory.

The Recs are turning out a strong fighting side against Soochow today, and the Club is pretty sure to raise a useful side, so it will be interesting to see how the School shapes today against the well balanced Police combination opposed to them.

Some of the games stated for today follow:

Nanyang College vs. Marine Engineers Football Club to be played on Nanyang College Ground, Siccawei Road. Kick off 2:45 p.m. Referee: Mr. A. H. Leslie.

S. F. C.—A practice match will be played on the S. F. C. ground today. Kick off 3 p.m. promptly. Teams will be as follows:

Whites—Rawsthorne, Fawcett, J. B. Brown, Cox, Rogerson, Seredkin, Laurie-Smith, Brodie, Nicholl, Flood and Keith.

Colors—Foster, D. Campbell, McMurray, McKenzie, Phillips, A. A. Ewing, Dailey, J. K. Ewing, L. Goldman, Coulcher and Nash. Reserves: Harris, Payne, Norris Duguid, D. J. Campbell, Henley, Perry, Hughes and Krygsman. Referee, Mr. Tonkin.

Shanghai Recreation Club vs Soochow University

This game will be played at Soochow. Players will take the 12.30 p.m. train from Shanghai North Station.

Recreation Club Team:—A. H. Remedios, E. J. Cooke, E. W. Turner, C. J. Smith, E. F. Mears, F. C. H. Ollerdessen, G. Johansson, V. Evans, A. Sofoulis, T. S. D. Wade, C. Sofoulis. Reserve, H. Stacey.

S. R. C. "B" Team v. Rangers

To be played on the Recreation Club ground on Saturday; kick-off 2.45 p.m. Referee, Mr. W. E. Wilson.

Recreation Team:—G. Borras, H. Morgan, J. Xavier, J. Brockett, F. Schlager, F. Williams, A. Hogborne, E. Gifford, A. Roxburgh, G. A. Drairseldt, T. Emamopden. Reserve, E. L. Roberts.

Rangers Team:—J. M. Pearson, G. McCann, L. Day, C. Fuxman, J. W. Morcher, J. Henry, W. S. Graham, H. H. Nash, B. McCarthy, J. Pote Hunt, C. W. Smith.

Public School for Chinese Alumni vs Present Boys

The football team of the Public School for Chinese Alumni Association will begin the football season by playing a match with the Present XI of the Alma Mater tomorrow afternoon at 3 o'clock on the School ground, Elgin Road. The Alumni have elected M. C. Chang and Y. T. Har as captain and vice-captain respectively. A little polishing will make the team sufficiently strong to meet any of the local colleges.

The Alumni team will be:—S. L. Zee, O. T. Bay, Y. T. Har, Z. N. Yue, M. C. Chang, D. S. Li, T. H. Yau, S. Y. Loch, D. Y. Li, V. P. Wong, P. T. Zee. Reserves: T. H. Ting, T. Z. Yang, M. D. Han, Z. F. Wei.

Public School vs Police

A friendly game will take place between the Shanghai Public School and the Municipal Police tomorrow, on the latter's ground, at 3 p.m. sharp. The Public School:—Brockett; P. Madar and A. M. A. Hansen; J. Mahon C. Seimsen, and J. Pringle; T. Madar, M. Moosa, J. Johansson, D. Drake, and Cortereal.

A friendly game has been arranged to take place today between Nanyang College and the Marine Engineers' Football Club on the College's Ground at 2:45 p.m. sharp. Engineers to meet at 2 p.m. at Marine Engineers Institute where cars will be provided to convey them to the ground.

The following will represent the Marine Engineers' Football Club: A. T. Hebron, Oliveros, A. L. Biggs, Hughes, G. T. Crawford, M. D. Marshall, A. Clark, A. Lang, J. Falconer, J. S. Russell, G. Knight. Reserves: J. F. Alcorn, W. Huggert.

The annual meeting of the Shanghai Football Association was fixed for November 9 at a special meeting held Thursday at the Cathedral School. C. W. Hampson, who was elected honorary secretary, and H. A. Marshall were chosen to act as a committee to draw up a schedule and make necessary arrangements for the season.

SAYS "BUGS" Baer:

BETTORS WIN WHEN THEY WIN

They Have Edge On Bookie Who Wins—When He Gets Paid

When Canfield twirled the golden carousel at this gentle dot on the map, everybody was compelled to wear full dress.

High hat, swallow tail coat and patent leather shoes. That's no costume for jumping off the wharf.

They dress more sensibly now for the high drive. Flannel trousers, knickerbockers and pongees. All the boys wear bathing trunks under their uniforms because they know the plunge is coming sooner or later.

Pigs in clover is easy compared with doping the live frank furters that are scampering around the one-way street. The season is more than half over an all the hoss guessers are using oak leaves for money.

It's been a good month for the bookies. If they get paid.

The oral system of betting enables the boys to take it on the lamm. If they don't bob up with the stuff that makes the cash register ring, they are ruled off the turf for life. Some of 'em get ruled off for life every morning.

There are some birds up here who are so many they would borrow matches off a loser. But the bookies will generally give a customer a bet even when they know he hasn't got enough coin left to buy a used toothpick.

But when the bookie loses, he's got to pay. That's his business and if he wants to open the front door in the afternoon, he's got to pay the boys at the back gate.

Figuring it out, the bookie has the edge when he's winning, but he's liable to be knocked cold any race. And he wins—when he gets paid.

S. P. S. 2nd League XI To Play Customs

The Shanghai Public School Second League football eleven will play the Customs team this afternoon. The S. P. S. team will line up as follows: Cohen, Remedios, Petersen, Schneider, Mahon, Lewis, Reid, Brown, Hsu, E. Cooke, and Levis. Reserves: Cooke, Jensen, Shirazee.

CURIOS
As Christmas Presents
Porcelains
Bronzes
Ivories
Jades
REMARKABLE VALUES
The William Craig-Martin Insurance Office
Fourth Floor
GLEN LINE BUILDING
Cent. 6974

OUTDOOR SPORTS By Tad

Swordplay At Police Sports Meet

THIS London "bobby" goes the old-time headsman one better with his remarkable display of powerful swordsmanship. He is Corporal Major W. H. Wright, of the London Police Force, who cut a sheep in two with a single stroke of the blade during the London Police Department meet at Gunnersbury Park.

Portuguese Co., S.V.C.

COMPANHIA PORTUGUESA "CORONEL MESQUITA"
Shanghai Volunteer Corps,

Os voluntarios da Companhia Portuguesa "Coronel Mesquita" convidam as familias de todos os voluntarios e amigos da Companhia para um cha que se realisara na Carreira de Tiro (Rifle Range) Domingo, 5 do corrente, as 3.30 horas da tarde.

O Comandante da Companhia
ANTONIO DINIZ,
Capitao, S.V.C.

PRETTY WOMEN

who wish to retain their charm find Pinkettes of especial value for the preservation of the complexion and of the general health. The use, when needed, of these dainty little laxatives keeps the skin free from pimples and blemishes, ensures daily regularity, dispels bilious attacks and sick headaches.

Pinkettes act as gently as nature and create no habit. They are equally good for men. Of chemists everywhere, or post free at 60 cents the vial from Dr. Williams' Medicine Co., 96 Szechuen Road, Shanghai.

TANSAN
SOLE IMPORTERS
FRAZAR & Co.,
1-B JINKEE ROAD
Orders will be promptly dealt with.
Tel. Cent. 98

Country Fair Today At Shanghai College

The annual Country Fair will be held at Shanghai College today. There will be a large number of exhibits brought in by the country people and furnished by firms in Shanghai. There will also be moving pictures, matched games, etc.

This Fair is held especially for the benefit of the country people; the farmers, their wives and children, and is given to them as a piece of social service work by the students of Shanghai College.

Anyone interested in Shanghai is welcome to attend, there being no admission fee.

C 2240
UNIVERSAL HIRE SERVICE
Serves U Right—Day & Nght
$1 First 20 Min. $3 per Hr.

S.V.S. Corps Orders

Routine Orders by Major H. W. Pilcher, Acting Commandant, S. V. C. Shanghai, Nov. 3, 1922.

No. 139. Command. During the absence on leave of the Acting Commandant from November 4 to November 19, Major S. A. Ransom will be in temporary command of the Corps.

No. 140. Rifle Range. The hours of attendance of representatives of Corps Headquarters for the supervision of Part II Annual Musketry Course on Thursdays will be:

7 a.m. to 9 a.m.
4 p.m. to 5 p.m.

Until further orders.

No. 141. Officers Leave. Captain A. S. Campbell, Shanghai Scottish Company, from Nov. 8, 1922 to April 30, 1923.

Lieutenant R. Woods, Shanghai Scottish Company, from Nov. 1, 1922 to Nov. 21, 1922.

No. 142. Headquarter Offices. The Headquarter Offices will be closed for all business on Monday, Tuesday, and Wednesday, Nov. 6, 7 and 8, 1922.

(Sgd.) H. W. Pilcher, Major
Acting Commandant, S.V.C.

BRITTON DEFEATED

(Reuter's Service)

New York, Nov. 2.—In a 15-round contest here last night for the world's welterweight championship, Tickey Walker of Newark, New Jersey, beat Jack Britton, the holder, on points.

Harriers To Hold Trial Run Today

The members of the Shanghai Harriers Club will hold a training run today, starting from the American School, 147 North Szechuen Road extension, at 3 p.m.

The run will be of the slow order, the runners being in charge of Messrs. Wilson and Rose, the Club's Captain and Vice-captain. The course will be one of about three miles in the Kiangwan district. Any athletics interested are invited to turn out.

VILLA WINS

(China Press Service)

Philadelphia, Nov. 1.—Pancho Villa, the crack Filipino flyweight champion of the United States, tonight won on points his eight round fight with Patsy Wallace.

TAXI PHONE WEST 189
FORD HIRE SERVICE
$3 per hr. $1.00 per 20 min.
77 ROUTE VALLON

A FULL ACCIDENT POLICY
COSTS

3 Months	Tls: 12
6 „	„ 18
12 „	„ 32

Can you afford to be without one?
Prospectus from: C. E. SPARKE Insurance Office
44 Kiangse Road

"Golofina"
THE "perfect condition" JAMAICA CIGAR.

"TRIED AND RECOMMENDED!"
British-American Tobacco Co. (China) Ltd.—Distributors.

In The U. S. Court For China

MINUTES OF RECENT PROCEEDINGS

HEARINGS

Oct. 24, 1922, Cause No. 1773, H. E. Railton and Co. v. Sonn Bros. Imp. and Exp. Co.; testimony taken of plaintiff, Wah Tack Shing, Scanlon, Sachs and Tsien Chee Fung.

Oct. 26, 1922, Cause No. 1032, Belgian Trading Co. v. Neuss, Hesslein and Co., Inc.; passed to November 28.

Oct. 27, 1922, Cause No. 1911, U. S. v. Hickey; testimony taken of Nelson, Chelimes, O'Brien, Neumann, Tung Chow and defendant.

Oct. 27, 1922, Cause No. 1959, In re application of Charles J. Fox for admission to the Bar; on petition and report of motion.

Oct. 30, 1922, Cause No. 1404, Chiskin v. American Drug Co.; testimony taken of plaintiff, Leashin, and Shendrikoff; adjourned to October 31.

Oct. 30, 1922, Cause No. 1911, U. S. v. Hickey; testimony taken of Linder; adjourned to Oct. 31.

Oct. 30, 1922, Cause No. 1860, Pacific Trading Co. v. American Trading Co.; motion to make more definite and certain.

Oct. 30, 1922, Cause No. 1849, Edward Johnson v. Margaret T. Crane; motion to set.

Oct. 30, 1922, Cause No. 1480, L. S. Yeh v. Andrews and George; motion for judgment by default.

Oct. 30, 1922, Cause No. 1955, U. S. v. Falcone; on motion to fix bail.

Oct. 31, 1922, Cause No. 1911, U. S. v. Hickey; testimony taken of Gunther.

Oct. 31, 1922, Cause No. 1404, Chiskin v. American Drug Co.; testimony taken of Ielshin, Chembulatoff, Wilhelmi, Suarez and Simoulevsky; adjourned to Nov. 3.

Oct. 31, 1922, Cause No. 1960, In re application of Elijah Anthony for admission to the Bar; on petition and report and motion.

Oct. 31, 1922, Cause No. 1961, In re application of Walter Chalaire for admission to the Bar; on petition and report and motion.

Oct. 31, 1922, Cause No. 1962, In re application of Daniel R. Williams for admission to the Bar; on petition and report and motion.

Oct. 31, 1922, Cause No. 1544, Fischer v. Stone; testimony taken of Barrera, Fischer and Milton; adjourned to November 1.

(Before the Commissioner)

Oct. 23, 1922, Cause No. 1956, In re alleged insanity of Mrs. Elizabeth Childress; testimony taken of Annie T. Wade, Dr. Margaret H. Polk and Childress.

Oct. 28, 1922, Cause No. 1838, Zamanoff v. Hannigs; testimony taken of plaintiff.

Oct. 28, 1922, Cause No. 1928, U. S. v. Hiltner; plea of guilty.

Oct. 28, 1922, Cause No. 1949, Stevens v. Montgomery Ward and Co.; testimony taken of De Witt, Desaney, Lydon and Stevens.

JUDGMENTS AND ORDERS

Oct. 25, 1922, Cause No. 1009, Chin Hsing Hsun v. Shippers' Commercial Corporation; decision.

Oct. 26, 1922, Cause No. 1959, In re application of Charles J. Fox for admission to the Bar; applicant admitted.

Oct. 26, 1922, Cause No. 1764, Campbell v. Gruenebaum et al; decision.

Oct. 30, 1922, Cause No. 1860, Pacific Trading Co. v. American Trading Co.; passed to Nov. 6.

Oct. 30, 1922, Cause No. 1849, Edward Johnson v. Margaret T. Crane; motion withdrawn and another summons issued.

Oct. 30, 1922, Cause No. 1480, L. S. Yeh v. Andrews and George; judgment.

Oct. 31, 1922, Cause No. 1960, In re application of Elijah Anthony for admission to the Bar; applicant admitted.

Oct. 31, 1922, Cause No. 1961, In re application of Walter Chalaire for admission to the Bar; apolicant admitted.

Oct. 31, 1922, Cause No. 1962, In re application of Daniel R. Williams for admission to the Bar; applicant admitted.

(By the Commissioner)

Oct. 23, 1922, Cause No. 1956, In re alleged Insanity of Mrs. Elizabeth Childress; verdict of jurors; warrant of commitment.

Oct. 30, 1922, Cause No. 1928, U. S. v. Hiltner; order.

ASSIGNMENTS FOR HEARINGS

Nov. 6, 1922, 9:30 a.m., Cause No. 1388, Weil v. Wright.

Nov. 13, 1922, 9:30 a.m., Cause No. 1671, Pate v. Martin.

Nov. 13, 1922, 9:30 a.m., Cause No. 1723, Pate v. Martin.

Nov. 15, 1922, 9:30 a.m., Cause No. 1339, Simmons v. Gilmore.

Nov. 17, 1922, 9:30 a.m., Cause No. 1320, Quelch v. Crawley.

Nov. 20, 1922, 9:30 a.m., Cause No. 1856, Yu Fong S.S. Co. v. Wm. Katz and Co.

Nov. 27, 1922, 9:30 a.m., Cause No. 1396, Weeks v. Esso Co. of China.

Nov. 28, 1922, 9:30 a.m., Cause No. 1032, Belgian Trading Co. v. Neuss, Hesslein and Co., Inc.

Dec. 4, 1922, 9:30 a.m., Cause No. 1861, Luk Hop Co. v. American Express Co.

MISCELLANEOUS FILINGS

Oct. 25, 1922, Cause No. 1924, Lloyd E. Gale v. Edward L. Hall; summons issued.

Oct. 25, 1922, Cause No. 1957, Henry Jory v. U. S. Steel Products Co.; summons issued.

Oct. 26, 1922, Cause No. 1923, K. D. Soo v. Northwest Trading Co.; marshal's return of summons.

Oct. 26, 1922, Cause No. 1797, Banque de l'Indo-Chine v. Samuel Zimmerman; plaintiff's reply.

Oct. 26, 1922, Cause No. 1959, In re application of Charles J. Fox for admission to the bar; petition; report and motion.

Oct. 26, 1922, B. L. Young and Co.; articles of incorporation.

Oct. 26, 1922, Cause No. 1032, Belgian Trading Co. v. Neuss Hesslein and Co.; amended petition; replication; stipulation.

Oct. 26, 1922, Cause No. 1792, P. R. Moore v. Far Eastern Trading Co. Inc.; motion.

Oct. 26, 1922, Cause No. 1956, In re alleged insanity of Childress; warrant of commitment.

Oct. 26, 1922, Cause No. 1837, Asiatic Tobacco Co. v. Northwest Trading Co.; marshal's return of summons.

Oct. 26, 1922, Cause No. 1916, Joseph Fremont v. North China Cold Storage Co. Inc.; motion for judgment by default.

Oct. 26, 1922, Certificate of dissolution of Sullivan Manufacturing Co., Inc.

Oct. 27, 1922, Cause No. 1731, U. S. v. Bowe; commission to take testimony issued.

Oct. 28, 1922, Cause No. 1866, In re estate of Patricio C. Perez; affidavit of publication.

Oct. 28, 1922, Cause No. 1822, In re estate of Leonidas W. Pierce; affidavit of publication.

Oct. 28, 1922, Cause No. 1832, In re estate of Gertrude F. Missemer; affidavit of publication.

Oct. 28, 1922, Cause No. 1800, Banque Belge Pour L'Etranger v. Montgomery, Ward and Co.; plaintiff's reply brief.

Oct. 28, 1922, Cause No. 1825, Frank Waterhouse and Co.'s Pacific Ports v. The Wilkins Bros. and Co. Inc.; praecipe for execution.

Oct. 30, 1922, Cause No. 1960, In re application of Elijah Anthony for admission to the bar; petition; report and motion.

Oct. 30, 1922, Cause No. 1961, In re application of Walter Chalaire for admission to the bar; petition; report and motion.

Oct. 30, 1922, Cause No. 1401, Zabenow v. Grimes and Woods; supplemental complaint.

Oct. 30, 1922, Cause No. 1945, Chemische Fabrik Griesheim Elektron v. International Banking Corporation; demurrer.

Oct. 31, 1922, Cause No. 1962, In re application of Daniel R. Williams for admission to the bar; petition; report and motion.

Oct. 31, 1922, Couse No. 1963, U. S. v. Antido; affidavit; warrant issued; marshal's return of warrant.

Oct. 31, 1922, Cause No. 1943, Elmont v. Henningsen; answer.

Oct. 31, 1922, Cause No. 1964, U. S. v. Vincent; complaint.

Oct. 31, 1922, Cause No. 1849, Johnson v. Crane; summons issued.

Oct. 31, 1922, Cause No. 1884, In re Estate of Helen O. Cornish; affidavit of publication.

POINCARE'S REPLY

(French Wireless through Reuter)

Paris, Nov. 2.—Replying to Signor Mussolini's telegram M. Poincare declared that the Government of the Republic remained more than ever faithful to the memory of the brotherhood in arms of the armies of the two nations.

QUICK SERVICE

Cars and trucks sent out from our nearest station to you

West 2470 / 2640

LEE LEE GARAGE

24 Yates Road

PALACE HOTEL

"The Society Rendezvous of Shanghai"

DO NOT FAIL TO VISIT THE BEAUTIFULLY DECORATED BLACK AND WHITE TEA ROOM

ON THE FIFTH FLOOR

SPECIAL TEA SERVICE AND REFRESHMENTS SERVED

From 4 to 7 P.M.

also

CLASSICAL CONCERTS IN THE LOUNGE

From 5:00 to 6:00 P.M.

Except Mondays and Thursdays

ORCHESTRA UNDER THE DIRECTION OF

Mr. B. HEYES

RESERVATIONS ..... C. 9601

PALACE HOTEL

OLYMPIC THEATRE

TO-NIGHT

Saturday, November 4th

The Incomparable

ANNA PAVLOWA

with

HER BALLET RUSSE

ADMISSION: Boxes $35.00, $25.00 and $18.00

Seats $6.00, $4.00 and $2.00

Booking at Messrs. S. Moutrie & Co., Ltd.

Victoria Theatre

On Saturday & Sunday, Nov. 4 & 5

A COSMOPOLITAN PRODUCTION

"The Cinema Murder"

FEATURING

MARION DAVIES

Thrilling Romance by E. Phillips Oppenheim in the Cosmopolitan—pulsing with life on the screen.

Amazing Adventures in England, on the sea, behind the scenes on the "Great White Way" of New York.

Baffling Mystery of a "cinema murder."

Struggle of a beautiful girl to win as an actress—and the price she was asked to pay.

Intimate Revelations of stage and studio, pictured from the "inside."

Love, Conflict, intrigue, and a smashing end that will send you home with a thrill.

Matinee Today, November 4th at 3 p.m. Showing

BILLIE BURKE

in

"WANTED A HUSBAND"

Matinee Tomorrow November 5th at 3 p.m. Showing

WALLACE REID

in

"THE VALLEY OF THE GIANTS"

GREAT REDUCTIONS

BEGINNING FROM 1st NOVEMBER

Louis Roederer Champagnes

will be reduced as follows:—

	per case of 12 qrts.
CARTE BLANCHE	from $63.00 to $56.00
GRAND VIN SEC	from $65.00 to $58.00
EXTRA DRY	from $65.00 to $58.00
VINTAGE 1911 BRUT	from $75.00 to $68.00

$3.00 extra per case of 24 pints.

During the Race Week

10% off from the above prices.

Hirsbrunner & Co.

1 Nanking Road Telephone C. 218

Andersen, Meyer & Co., Ltd.

Agents in China for

American Radiator Co.,
Heating Plants
American Tool Works,
Machine Tools

Baldwin Locomotive Works

Candy Filter Co.,
Mechanical Filters
Certain-teed Products Corporation,
Roofing Materials
Fairbanks, Morse & Co.,
Oil Engines

International General Electric Co.,

Electric Equipment & Supplies
Crompton & Knowles,
Looms
Dodge Sales & Engineering Co.
Transmission Materials
Graton & Knight Manufacturing Co.
Leather Belting
Keuffel & Esser Co.,
Drawing Material & Supplies
Surveying Instruments
James Leffel & Co.,
Engines & Boilers
Lidgerwood Manufacturing Co.,
Hoists
Milburn Wagon Company,
Electric Passenger Vehicles
Pacific Sanitary Mfg. Company,
Sanitary Fittings
Pioneer Rubber Mills,
Rubber Belting & Packing

Saco-Lowell Shops,
Textile Machinery
Scott & Williams,
Knitting Machinery
Sherwin-Williams Company,
Paints & Varnishes
Standard Underground Cable Co.,
Wire & Cable
Sullivan Machinery Co.,
Mining Machinery
Victor Electric Corporation,
X-Ray Equipment
The Wolf Co.,
Flour Mill Machinery

Worthington Pump & Machinery Corporation,
Pumps, Engines, Crushers

York Manufacturing Co.,
Refrigerating Machinery.

Miss Shin, Of Y.W.C.A., Sails To Study Abroad

With the cordial support of the social service committees of the three women's clubs of Shanghai, Miss Shin Tak Hing sails today for a year's study at the London School of Economics in connection with the Industrial work of the Young Women's Christian Association of China. A reception was given for Miss Shin on Thursday afternoon, at the Y.W.C.A. Hostess House, by the joint committee representing the social service interests of the American Woman's Club, the British Women's Association, the Shanghai Women's Club, and the National Young Women's Christian Association. It will be recalled that this joint committee was organised a year ago, following a discussion in the press on the matter of child labor in Shanghai factories. The sending of a Chinese woman to England for the best available training in welfare work in industry is concrete evidence that this group of women are approaching this problem constructively.

EXPRESSION TIMELY

Miss Soong Mei Ling, as secretary of the joint committee, presided at the reception on Thursday. In her opening remarks Miss Soong traced briefly the development of this committee, and discussed the timeliness of this expression of public interest in view of the stand taken by the great National Christian Conference held in Shanghai last May whereby the Christian Church has put itself on record as endorsing for China, no child labor, one day's rest in seven, and provision for the health and safety of industrial workers. That many of the strongest forces in China are going to join in promoting this national labor standard is assured by the fact, for example, that within the last fortnight the Chinese Chambers of Commerce of Chefoo and Peking have put themselves on record as endorsing these points. Miss Soong referred to a recent press statement to the effect that a certain factory in Shanghai is at present trying to enforce a 17-hour working day, with forty minutes allowed for food. While this is surely one of the most extreme cases on record, it is an accepted fact that the average length of the working day in the modern factories so rapidly being installed in China is from 12 to 14 hours, that children are employed at as low an age as is consistent with their being able to use their hands, and that there is practically no fencing of dangerous machinery or provision of sanitary equipment.

Greetings on behalf of the three clubs were extended to Miss Shin by Mrs. King, chairman of the Social Service Department of the American Woman's Club, Mrs. Fowler for the corresponding committee of the British Women's Association, and Miss Zung Wei-tsung for the Shanghai Women's Club. A significant point made by Miss Zung was that as soon as there is indication that employers will begin to release the children in the factories for half-day schools, it would be feasible for the Shanghai Women's Club to move into the immediate vicinity of the factories concerned, the day schools which it is at present conducting in various parts of the city, thus answering the current objection to child labor restriction, that when parents are employed, there is nowhere for the children to go save to the factory.

MANY SUPPORT VENTURE

Mrs. H. C. Mei, in speaking for the Young Women's Christian Association paid tribute to the British friends who have contributed so much to the success of this undertaking to send Miss Shin abroad. The scholarship for her year of training has been given by the London School of Economics itself; Miss Janet Maclay of Scotland gave the steamship passage, and a generous gift from the social service department of the B.W.A. has supplemented the general expenses of the undertaking which are borne by the Young Women's Christian Association. The latter Association is perhaps making its biggest contribution to this work by virtue of releasing Miss Shin from its Hongkong staff, as she is one of the most experienced of the Chinese staff in the whole country.

In responding to the other speakers, Miss Shin expressed the hope that she might be able to bring back to the service of her country the best of England's experience in dealing with the human problems in industry, and spoke of the constructive work which the Joint Committee might continue to do in the arousing of public opinion to the necessity of protecting the women and children who are being drawn into modern industry in such great numbers.

U. S. Not To Send Envoy To Conference

(China Press Service)

Washington, Nov. 3.—The State Department has informed the British, French and Italian ambassadors that the United States will not take an active part in the Lausanne Conference to discuss the situation in the Near East.

Pavlowa

The joyous spirit of the dance, made captive in the person of Pavlowa, held another large audience in enchantment at the Olympic last night, when the incomparable Russian artist and her excellent supporting company gave their second program.

Pavlowa appeared in three numbers, and in each she was scintillant, the embodiment of all the grace which poetry and music and sculpture may lend to human artistry. In the Tschaikowski number, "Snowflakes," she was a bit of beautifully moulded flicker snatched from the aurora borealis; in the "Dragonfly" number which featured the divertissements she was in actuality that boyden, irresponsible, iridescent seeker of the sunlight, and in her final number—"Les Ondine Undine," a grotesque marine bacchanal—she was by turn seductive and disdainful, but ever adorable.

The first part of the program, "Coppelia," proved a colorful and expertly conducted conceit of the pastoral sort in which Mlle. Butsova and Mr. Olivecoff shone gracefully as the central figures, with mazurka and czardas numbers by the company that were delightful.

Among the divertissments there were several items of more than ordinary excellence. Among these should be mentioned especially the Hollande Dance of Mlle. Bartlett and Mr. Vajinski, a quaint rendition which proved very popular with the audience, the Idyll of Miles. Rogers and Bichols and the closing scene dansante of Mlle. Butsova and Mr. Pianowski.

The orchestra, composed largely of Municipal players, together with the Moscow Trio and under the expert baton of Mr. Theodore Stier, lent no small measure to the evening's enjoyment.

The program to be given by Pavlowa and her company tonight lists "The Magic Flute," "Autumn Leaves" and Divertissements. That for tomorrow night has been altered to the extent that the famous Tschaikowski ballet, "The Sleeping Beauty," will be substituted for "Flora's Awakening."

TUMBLE

(Reuter's Service)

London, Nov. 2.—Marks in London today collapsed to 24,300.

OLYMPIC THEATRE

At 5.30 p.m. Today

ADOLPH ZUKOR

Presents

ELSIE FERGUSON

in

"COUNTERFEIT"

The charm of the South, the lure of the Secret Service, the wealth and fashion of Newport, the crimes of a band of crooks preying on the "idle rich," the mystery, love, adventure that make a picture live—they are all in "Counterfeit."

Beautiful Elsie Ferguson in a role that runs the gamut of her power as an emotional actress.

Exquisite gowns, magnificent scenes, absorbing romance, and a fight that stirs the blood. A picture of real distinction.

Robbing a safe, and surprised by the man she loved! Innocent, too, and yet she couldn't explain.

But when, through her, the police surprised a band of counterfeiters in Newport Harbor, the man discovered that his future wife was an agent of Uncle Sam.

A stirring romance of adventure and mystery, with Elsie Ferguson in a new and dashing role.

Attraction Extraordinary at the

ISIS THEATRE

Saturday and Sunday

The world's greatest comedian, You'll see him here, there, everywhere.

Charles Chaplin

you'll see him double in

THE IDLE CLASS

Written and Directed by Charles Chaplin

Something different and by far the most natural comedy ever seen.

2 OF HIM, HIM AND HIMSELF! YOU SEE HIM TWO TIMES ALL THE TIME.

A Riot of Fun and Laughter.

MARIE PREVOST

in

"A Parisian Scandal"

"She Dances—She Flirts—She Drinks—She Smokes"

So read the report the young professor wrote in his notebook concerning the Parisian Debutante and mailed back to her grandmother in America. But she had him vamped from the first—in spite of being "Impossible."

Today Matinee 3 p.m.
CONSTANCE TALMADGE
in
"BETSY'S BURGLAR"
A fast-moving comedy drama

Sunday Matinee 3 p.m.
KITTY GORDON in
"THE INTERLOPER"
"THE VEILED MYSTERY"
Episode 7th and 8th

AT THE APOLLO THEATRE

Saturday and Sunday, November 4th and 5th

THE ALLURING "GOOD LITTLE BAD GIRL"

BEBE DANIELS

In a Picture of happy Entertainment

"DUCKS and DRAKES"

A COMEDY DRAMA OF A RECKLESS GIRL AND FOUR DETERMINED MEN WHO UNITE TO CURE HER FLIRTING

The demurely unconscious way in which Bebe skates over the small stretches of thin ice in the story and makes you believe that she is intent only upon a little innocent excitement is a bright bit of color in a world that too many narrow minded souls are intent on painting a dour and depressing drab.

YOU HAVE NEVER SEEN DASHING

BEBE DANIELS

IN A MORE UPROARIOUS COMEDY.

Also Showing Screen Snapshots. Peeping into the private, and professional life of your favorites.

MARY PICKFORD, DOUGLAS FAIRBANKS,

and many others, and "British Gazette"

Booking at Robinson's

Matinee Today At 4.p.m.
A magnificent picture.
"Occasionally Yours"
A play of hearts and arts

Matinee Sunday At 3.p.m.
Constance Binney
in
"Such A Little Queen"
You'll be royally entertained by little dainty Binney.

Another "Big Scoop" At The

ISIS THEATRE

It's bigness fairly bulges out; it's so big we have booked it for

ONE WEEK

The Sensation of The Screen World

It made staid, cold unexpressive movie and dramatic critics shriek with laughter and delight.

A LAUGH FROM START TO FINISH

DOUGLAS FAIRBANKS

in his big new picture of laughter and love, thrills and surprises

"HIS MAJESTY THE AMERICAN"

8 PARTS A picture that breaks away from every production tradition that Fairbanks knew of PARTS 8

Admission Prices: Stall 90cts. Dress Circle $1.50

Commencing Monday, November 6th and for Seven Days

Booking at Messrs. S. Moutrie's Matinees at 5:30 p.m.

ANNOUNCING

THE

GRAND OPENING OF

MAXIM'S

CAFE DE LUXE

On or about November 15th, 1922

57—59 Avenue Edward VII W. A. STEWART

Manager

A SPLENDID DRAMA—COMING—COMING—A POWERFUL STORY

"GOOD AND EVIL"

WATCH FOR THE ANNOUNCEMENT

The Sulgrave Gifts

When the White Star liner Adriatic reached New York the other day from Liverpool, carrying eight members of the British branch of the Sulgrave Institution, who came to the United States to present statues of William Pitt the Elder, Edmund Burke, and James Bryce to the American people, another link was forged in the chain of friendship binding these two great English-speaking peoples. It may be remembered that American donors have in recent years presented the Saint-Gaudens statue of Lincoln which now stands at Westminster, the Barnard 'Lincoln' which is at Manchester, the Houdin statue of Washington which is erected in front of the National Gallery, and busts of Washington which are placed in the crypt of St. Paul's Cathedral at Sulgrave Manor, and in the Town Hall at Liverpool. Thus this gift of Sir Charles and Lady Wakefield to America reciprocates the sentiments of friendship already expressed by the United States for Great Britain.

The statue of William Pitt, Earl of Chatham, was to be unveiled in September 14 at Pittsburgh, the city whose name was changed from Ft. Duquesne to its present form in his honor in 1758. This was after he first opened up the west to the colonists through the vigorous campaign of the British troops, supported by the American militia, against the French forts, which was organised under his efforts. Indeed, the capture of the three forts, Ft. Duquesne, Louisburg, and Ticonderoga, on Lake Champlain marked the close of the French attempt to bar the advance of the colonists to the valley of the Mississippi, and to place in other than English hands the destinies of North America. It was Pitt, too, who opposed to his utmost the proposal of taxing the colonies and led the opposition which resulted in the repeal of the Stamp Act. "In my opinion," he said, "this kingdom has no right to lay a tax on the colonies. America is obstinate! America is almost in open rebellion! Sir, I rejoice that America has resisted. Three millions of people so dead to all the feelings of liberty as voluntarily to submit to be slaves would have been fit instruments to make slaves of the rest." Later his proposals show that he was aiming for policy of absolute conciliation between the mother country and America—a federal union between the settlements and Great Britain, which would have left the colonies completely their own masters in all matters of internal government and have linked them only by ties of affection and loyalty to the general body of the Empire.

Edmund Burke also was an outstanding figure in urging the importance of Anglo-American friendship. It was indeed his speech on the repeal of the Stamp Act which lifted him in a moment into fame. Later he bent every effort to bring about a conciliation between the colonies and the British Crown. In fact, in the events which ended in the emancipation of the American colonies from the monarchy, his political genius shone with an extraordinary rightness. His speeches are almost the one monument of the struggle on which a lover of English greatness can look back with pride and a sense of worthiness in a time when there was much of the opposite manifested.

The claim upon the affections of the people of the United States which James Viscount Bryce exercised was of a different but of transcendent nature. "The peace for co-operation of our two peoples," he declared in what was practically his farewell message to America, spoken just prior to his sailing for England last autumn "who understand one another as no other two peoples do or can do, which cherish the same ideals and equally desire the welfare of mankind, and equally love the principles of freedom by which we have lived and prospered, the co-operation of our peoples to extinguish hatreds and to preserve peace, offers the best and perhaps the only prospect of averting the world from the recurrence of those calamities from which we have largely suffered." For the attainment of this purpose he laboured with indefatigable energy and marvelous ability during a period of more than fifty years. He strove for a deepening of the friendship and unity between the people of the British Commonwealth and the people of America, a work for which he was peculiarly well qualified, his book, "The American Commonwealth," which was first published more than thirty years ago, being accepted throughout the United States as the standard work on this subject.

The gift of the statues of these great figures who stood so stanchly for the fundamental of amity and unity of England and America is of course only symbolic. It stands, however, for the hope of the world today: peace through the friendship of its many nations.

All Advertisements must be prepaid. Replies must be called for.

Classified Advertisements

3 Cents a Word Minimum Charge 60 Cents

How the Little Old WISE Man Put Him Next to a USED CAR

USED CARS

REO; four cylinder 5 passenger motor-car, in A 1 condition will sell for Tls. 900 or nearest offer. Telephone C. 1337 or apply Box 1010, THE CHINA PRESS.

FOR SALE: One Millburn Electric Coupe with Edison batteries and in excellent condition. For particulars and demonstration apply to THE SHANGHAI HORSE BAZAAR & MOTOR CO., LTD., 36 Bubbling Well Road, Tel. West 1641.
53404 N 7

1921 Ford sedan. Electric starter, spare tire and complete set of tools. Cared for and driven by owner. Run only 5,000 miles. Taels 750,00. Apply to Box 983, THE CHINA PRESS.
53364 N. 5

BUICK, 4 cylinder, 5 seater motor car, A. 1. mechanical condition, for sale Tls. 950, or nearest offer. Or will exchange for smaller car. Apply to Box 969, THE CHINA PRESS. 53335 N 4

CHEVROLET—F. B. model, five seater. Fine mechanical condition. Owner driven. Five good tires. Battery rebuilt. Very cheap. Owner leaving. Phone B. T. Phillips, West 1425, or address Box No. 791, THE CHINA PRESS.
T. F. 64

OFFICES, ETC., TO LET

TO LET, Modern large and small offices. Moderate rents. Apply to Shanghai Industrial Banking Corporation, 18 Kiukiang Road.
T. F. 16

OFFICE to let, Chinese American Bank Building, Nanking Road. Apply R. A. Curry, Agent.
T. F. 6

TO LET. Shop at No. 1 Seward Road, for further particulars apply to Cumine and Milne, 38 Kiangse Road.
T. F. 52

TO LET. Spacious office rooms, location Central district, rent moderate. Apply to The City Bank of Shanghai, Ltd., 51B Kiangse Road Shanghai. 53217 T 5

TO LET. Ground floor and part of first floor of 2-B, Kiangse Road. Also godown in rear. Apply 10, Yangtzepoo Road or The China Press.
53182 N

UNFURNISHED ROOMS WANTED

WANTED, unfurnished room with bath in down town district. Reply to Box 995, THE CHINA PRESS.
53397 N. 5

FOR SALE Winter Suitings and Overcoatings. Scotch Homespuns specially guaranteed all wool, and Black Serge. Overcoating in large variety. Cloths 54. 56. 58 inches wide. Prices from Tls. 3.00. to Tls. 4.50. per yard. Any length cut. George Matheson & Co., 1A Linkee Road.
53297 N 30

Mme. M. GERSHGORN. Massage given under doctors' orders only. Highest medical references. Patients attended at own homes or at Whiteawey and Laidlaw's Building, Szechuen Road, fourth floor, Room 8, between the hours 12-1 and 5-7 p.m. 44 Route Doumer. Tel. W. 2873.
53050

The Shanghai Chemical Laboratory
No. 20 Nanking Road
3rd Floor

FENG SHANG COAL
Found by analysis and operating tests to be the highest grade steam coal in the Far East, supplied by
Feng Shang Coal Mining Co.
H134 Yang Tsing Lee,
Nanzing Road,
Phones: North 1095 and 2486.
49145

DR. GEORGE CHENLY, M.D.
Specialist in the treatment of any kind of Venereal Diseases and Piles. Piles can be cured within ten days without operation and pain (after one treatment by using the English new method of injection).
FOO WAI HOSPITAL
256 Nanking Road, Tel. C. 5719
(near Chekiang Road).
CONSULTING HOURS:
9 to 9 a.m. and 5 to 8 p.m.

HOUSES WANTED

WANTED, from January 1st, modern five or six-roomed detached house, garage and large garden in Western district or French-town. Three or five years' lease. Reply to Box 906, THE CHINA PRESS.
T. F.

COUPLE (no children) want 4 or 5 roomed furnished house from 1st December, Western district or French town. Furniture will be looked well after. Apply to Box 999, THE CHINA PRESS.
53405 N 7

DECEMBER first for six months or longer, well furnished house in French Concession or Western district. West 3060.
53339 N 5

WELL furnished or partly furnished house or apartment strictly modern by American couple, no children. Apply to Box 985, THE CHINA PRESS.
53367 N. 5

PROFESSIONAL

AN experienced lady teacher graduate gives lessons in French, Excellent references. Apply to Box 993, THE CHINA PRESS.
52394 N. 7

DANCING lessons by two young lady instructors. Apply to Box 871, THE CHINA PRESS.
53359 N. 9

PRIVATE dancing lessons given by Miss Thais, professional teacher of all modern Ball-Room dances. Apply to Carlton Cafe from 5 to 7 p.m. Phone C. 2337.
53301 N. 14

YOUNG French lady desires to give lessons to children during day. English, French, German and Russian spoken. Apply to Box 984, THE CHINA PRESS.
53366

LEARN to write Motion Picture Scenarios. Full instructions and copy of Motion Picture scenario, sent free with complete course. Motion Picture producing companies, now starting in China—Chinese stories preferable, write immediately Motion Picture Scenario school of Instruction. Address Box 946, THE CHINA PRESS. 53244 N 5

NEAT and correct typewriting undertaken at moderate charges. Apply to Box 838, THE CHINA PRESS. 52978 N 4

SITUATIONS WANTED

SWISS lady, competent English stenographer, German and French. 5 years local office experience seeks position. Salary moderate. Apply to Box 942, THE CHINA PRESS.
53391 N. 7

EXPERT in hides skins and furs. 14 years experience desires position. No objection to outport. Please communicate with Box 994, THE CHINA PRESS.
53395 N. 8

WANTED–Position as salesman, in local stores, outports or traveling. Experience in furnishing and piece-goods. Apply to Box 1000, THE CHINA PRESS.
53407 N 7

CHINESE, college graduate, well experienced in secretarial, translating and interpreting work, good reference is now open for immediate engagement. Apply to Box 943 THE CHINA PRESS.
53357 N. 4

CHINESE gentleman, employed, age 38, conversant in English and Chinese dialects, having 15 years business experience and agency connections throughout China on indigo, aniline dyes, chemicals, pharmaceuticals, toilet preparations, etc., wants position in sales on salary and commission basis. Please address Box 966, THE CHINA PRESS. 53330 N 7

APARTMENTS WANTED

FLAT in new modern house, 3 or 4 rooms, kitchen and bath furnished preferred on ground floor or first floor with private entrance by American couple. Apply to Box 986, THE CHINA PRESS.
53367 N. 5

ROOMS WANTED

WANTED small room, business district. For storage purposes, samples, etc. Rent not over 20 taels. Apply to Box 970, THE CHINA PRESS. 53337 N 4

OFFICES, ETC., WANTED

WANTED desk room in office, Central district preferred. Apply to Box 1002, THE CHINA PRESS.
53410 N 7

USED CARS WANTED

WANTED, second-hand limousine in good condition. Late model, light car, low gasoline consumption. Price round Tls. 1,000. Reply to Box 937, THE CHINA PRESS.
T. F.

SITUATIONS VACANT

WANTED reliable Chinese salesman to call on local confectionery dealers. Must be able to furnish guarantee. Apply to Box 1003, THE CHINA PRESS.
53410 N 7

WANTED, an experienced Mixed Court interpreter for law office. Apply to Box 1006, THE CHINA PRESS. 53414 N 7

LADY required to superintend high class retail millinery business and to keep stock records. Apply to Box 1008, THE CHINA PRESS.
53416 N 7

ENERGETIC young man with knowledge of paints and sign painting wanted to superintend work in Shanghai or outports. Address Box No. 1009, THE CHINA PRESS.
53423 N 7

EXPERIENCED baker to take charge of business. Good opportunity for right party. Apply to Box 976, THE CHINA PRESS.
53349 N. 5

THE REMINGTON Typewriter School 3 Kiukiang Road. Commencing from December 1st, 1922 the Remington Typewriter School will embody in its curriculum modified Commercial Courses, which will include cable coding, letter filing, invoicing, elementary book-keeping and other routine duties of valuable assistance to all steno-typists and general office assistants. The object of these classes is to overcome the handicap of "no previous experience" which is generally encountered when first seeking employment. Classes of one hour each will be held twice weekly. These classes are open to all, whether pupils of the School or not. Those desirous of enrolling should apply to the Principal as soon as possible as only a limited number of students can be accepted. Further details on application.
53370 N. 9

CAN anyone recommend a cook-boy? Good wages and considerate treatment to right party. Reply to Box 965, THE CHINA PRESS.
53328 N 4

APARTMENTS TO LET

TO LET, furnished two-roomed flat with verandah, bathroom and kitchen. Use of phone. 12 Scott Road.
53413 N 7

FOR RENT, Western district, nicely furnished flat, bath, flush toilet, kitchenette. Immediate possession. West 2282.
53269 N. 4

GODOWNS TO LET

GODOWN to let, 9-11 Soochow Road, ground floor, 4000 square feet. Apply Brandt and Rodgers, No. 121, Szechuen Road.
53201 N 5

FURNISHED ROOMS TO LET

CENTRAL: To let, a large well-furnished room with enclosed verandah, also bathroom attached. Quiet locality. Good home-cooking. For a couple, two ladies or two bachelors. Apply to Box 1007, THE CHINA PRESS.
53415 N 9

TWO unfurnished rooms with bathroom attachol and kitchen. Use of telephone. 10, Markham Park.
53389

TO LET, one large well furnished room with private bath, heat included in home of American family. Moderate price. Apply W. S. Quinby, top apartment, No. 1 Darroch Road.
53390 N 10

FRENCH Concession, to let in private family, large furnished bedroom with bathroom attached, modern sanitary arrangements, verandah facing lawn, also private drawing room and garage. Excellent food. Suitable for 2 bachelors or married couple. Please apply to Box 896, THE CHINA PRESS. 53411 N 9

BEDROOM unfurnished, with light close in. Only $10 if taken quickly. Apply to Box 975, THE CHINA PRESS.
53347 N. 5

TO LET, two large furnished rooms with bathrooms attached, together or separately, with or without board, Carter Road district. Please apply to Box 968, THE CHINA PRESS.
53334

TO LET, one large room newly furnished for one person with good board, bathroom, telephone. Apply 562 Rue de l'Observatoire between 12 and 2 or from 6 to 8 pm.
53190

TO LET, well furnished rooms with private bathrooms attached, together with full board, suitable for married couple or two bachelors. Apply 5 Young Allen Terrace, vicinity Quinsan Gardens.
53327 N 4

TO LET Furnished rooms, bathrooms and verandah attached, Excellent cuisine and service. Bellevue House, 34 Haskell Road. Phone N. 255.
53336 N. 12

TO LET, at 103 Bubbling Well Road, with board, large well-furnished room with private bathroom attached. Suitable for married couple or two bachelors. Excellent table, good service. Please call at above address or 'phone West 805. 53325 N 4

TO LET—Nicely furnished room, suitable for two bachelors. Full board. Apply No. 29 Baikal Road
53202 N

TO LET, a large well furnished and cosy bedroom with verandah, and bathroom attached, suitable for married couple or two bachelors. Also small bedrooms, telephone, garage and tennis lawn. Please apply 98 Route des Soeurs.
53176 N 4

NICELY furnished bedroom with sitting room attached, or single bedroom, with or without board. Telephone, bathroom etc. in Range Road with American private family. Reasonable price Apply to Box 943, THE CHINA PRESS.
53235 N 4

ROOMS TO LET

Connaught House
8 and 9 Quinsan Gardens
Board-Residence
Apply Mrs G. Pollock.

14 and 15 Quinsan Gardens
TO LET
With full board, large and small rooms with bathrooms and verandah. Tel. North 482.

BOSTONIA
61, Carter Road.
South room with verandah and bath. One small room with bath. Now vacant.
50375

WANTED a couple or two friends to share my home, front room, private sanitary bath, board optional. French town. Apply to Box 1004, THE CHINA PRESS.
53417 N 5

FOR RENT, room with sanitary bath, breakfast or full board, in private American family, near French Park. Suitable for two bachelors or married couple. Apply to Box 964, THE CHINA PRESS 53324 N. 7

ROOMS to let—Special, Carter Road district next to tram line. Select locality. Splendid table. All modern comforts. Suitable for two bachelors. Price $130 only per month for both. Apply to Box 981, THE CHINA PRESS.
53361 N. 9

TO LET, near French Park and tram line, nice double and single room, separate bath permanent hot water, garden, garage, first class cooking under French supervision. Phone 3125. Route Vallon 125-127.
53288 N 7

TO LET near French park, two minutes from the tramcar, comfortable top floor single room, bathroom with hot and cold water. Excellent and abundant table. Use of telephone and drawing room Terms $115. Apply 477 Rue Lafayette on phone W. 2684.
53260 N 7

LARGE comfortable furnished rooms to let, verandas and bathrooms attached, hot and cold water, kitchen under personal supervision. Moderate terms. Please apply to 71, Bubbling Well Road.
53091 N 8

TO LET: November 1st, very nicely furnished room with verandah and private bath. American family, near French Club. 486, Rue Auguste Boppe. Phone West 2545. 53119 N 9

HOUSES TO LET

TO LET, on account of departure, small house of 3 rooms, kitchen and bathroom, rent $35 per month. Furniture to be taken over $400. Apply No. 21 Route des Sœurs.
53424 N 5

TO LET, 8 roomed houses, newly built, Route Pere Robert, opposite St. Mary's Hospital. Apply Royal Dutch Cigar Works, 31 Szechuen Road. Telephone Central 385.
53368 N. 9

SIX roomed new houses, available from December 1st, on Route des Soeurs. Full modern conveniences.. Garage. Near tram. Shanghai Estate Co., Inc. 41 Rue du Consulat.
T. F. 67

TO LET, No 8 Kungping Road, Fittings must be taken over Tls. 350 including one month rent. Rent Tls. 100 per month. Immediate possession. Apply No. 20, Studley Avenue, after 5.30 p.m.
53346 N. 4

FULLY furnished house very comfortable, Western district, 5 rooms, 2 modern bathrooms, hot and cold water, garden, garage. Apply to Box 963, THE CHINA PRESS. 53322 N 4

TO LET: Six room house with large servants quarters, near Hongkew Park, heating system, modern bath, large garden, cheap rental, available December first. For particulars call 66 Scott Road
T. F. 69

NEWLY built 5 roomed house East Wen Peng Road off Darroch Road. Rental $42.00. Apply Brandt and Rodgers, No. 121, Szechuen Road. 53201 N

MISCELLANEOUS

A BOON TO LADIES. Hair from face permanently removed without injuring the skin. Apply to Box 997, THE CHINA PRESS.
53402 N 7

EXCHANGE AND MART

WRIGHT AND BELYEA for Houseboats, and all kinds of Motorboats. Woosung and 8 North Honan Road. Telephone N. 295.
T. F. 9

FOR SALE upright Victrola mahogany finish. Will sell for Mex. 165. Original cost Mex. 300. Just repolished and motor cleaned at cost of $25.00. Apply to Box 996, THE CHINA PRESS.
53400 N. 3

RADIO receiving set complete with double phones aerial ready to install price $75. Apply to Box 977, THE CHINA PRESS.
53350 N. 5

REAL seal skin coat sacrafice. Price $350, on account of departure to hot climate. Apply to Box 1001, THE CHINA PRESS.
53403 N 5

FOR SALE to good home pretty pure bred fox terrier bitch, one year. Taels 40. Apply to Box 1005, THE CHINA PRESS.
53412 N 4

DUMPING! An indenting firm places the following uncleared goods on sale at our store at less than 1-3 cost: Velour Hats $7.75 each, Hard and Soft Top Collars $2 $3 dozen, Heavy All Wool Sweater $10 each, De Luxe Felt Hats $2. $3., $4. each, All Pure Wool Underwear $1.75 each, Latest Style Raincoat $10. $11 and $14.50 each. Chow Tzu Kong Bookstore, 111 Szechuen Road.
53396 N 5

SUIT LENGTHS of all Wool Scotch Suiting width 56 inches $5.00 per yard. Probst, Hanbury & Co., Ltd. 10 Nanking Road.
52869

LOVERS of ANTIQUES! 3 rare specimens of Chinese art, belonging to an old mandarin family from Mukden: 1 peacock coloured porcelain vase, 4,000 dollars, 1 ruby porcelain brush washing-bowl 2,000 dollars, both of the Ming Dynasty; 1 porcelain wine-cup (Li-Tai-Pe) of the Kang-Hsi reign, a unique opportunity, 8,000 dollars. For particulars write to Box 989, THE CHINA PRESS.
Appointments on Saturdays and Sundays preferably.
53375 N. 7

FOR SALE—"ORANIER" Stoves, for anthracite and hardcoal, just arrived, darkgreen enameled and exceptionally attractive looking. Stocked in various sizes and prices. Appy to H. Diederichsen & Co., No. 4 Peking Rd.
53374 N. 9

FOR SALE: NEW 22 H. Power Savage rifle, 270 rounds ammunition, $110. Also 22 cal. Automatic Colt sportsman revolver, 10 shot, long barre—shoots long rifle cartridges, 100 rounds ammunition. Apply Advertiser. U. S. Post Box 803.
53372 N. 5

WANTED, an iron tank, for water, about 1,000 gallons capacity. Reply to Box 973, THE CHINA PRESS. 53340 N 4

FOR SALE: Houseboat "Delco-Light." Apply to Box 971, THE CHINA PRESS. 53339 N 7

FOR SALE: Large Cabinet Victrola and records. Apply to Box 972, THE CHINA PRESS.
53339 N 7

POWERFUL towing launch for sale. Suitable for large houseboat. Completely equipped with electric starter, etc. Bargain. Reply to Box 953, THE CHINA PRESS.
T. F. 71

FOR SALE—Good quality carpets at exceptionally low prices. George McBain (Import Department) 1" Kiangse Road.
53305 N 7

SPORTING dog required. Trained for hunting. Phone C. 3262 or write C.M.P.A. British Post Office Box 306. 53261 N 7

FOR SALE, Marine engines, suitable for pleasure and work boats up to 60 feet. 16 to 85 H. P. Reply to Box 954, THE CHINA PRESS.
T. F. 71a

BRIDGE TUITION

DO you want to win at Auction Bridge? Modern Standards of bidding and latest conventions taught by expert. Adopt my system, and I guarantee you will not lose. Advanced and beginners' courses. Address Box No. 992, THE CHINA PRESS.
53392 N. 5

BUSINESS OPPORTUNITIES

WANTED a partner with Tls. 5,000 for a well going solid business. For particulars apply to Box 978, THE CHINA PRESS.
53356 N. 6

CHINA PRESS WANT-AD CHIT

Fill out this form and send it in by coolie or by mail. Want-ads Must be Prepaid. The rate is three cents per word per day. Minimum charge sixty cents for twenty words. Black-face type six cents. Enclose the amount with the ad. and your box number and receipt will be returned by bearer.

Name _____ *Classification* _____

Street _____ *Number of Insertions* _____

Amount Enclosed. *Mex. $* _____ *Signature* _____

THREE CENTS PER WORD PER INSERTION. *Minimum Charge Twenty Words*

1	2	3	4	5
6	7	8	9	10
11	12	13	14	15
16	17	18	19	20
21	22	23	24	25
26	27	28	29	30
31	32	33	34	35

NOTE: If you wish to use a box number add 7 words

APPLY TO BOX——THE CHINA PRESS

Pennsylvania
VACUUM CUP TYRES
The Sound of Safety
The Hum of the Penn. Vacuum Cup Tyres.
H. S. HONIGSBERG & Co., Inc.
P. W. Giovannini MGR. TYRE DEPT.

The China Press
大陸報

SHANGHAI, SATURDAY, NOVEMBER 4, 1922

WANT-ADS.—
Something to sell? Something to buy? use the best medium of intercommunication between buyer and seller, a—
China Press Want—Ad.

Business and Official Notices

R. CONSOLATO GENERALE d'ITALIA

Il R. Console Generale prega vivamente tutti i membri della Colonia Italiana e loro Framiglie di voler intervenire alla cerimonia della concegna del ricordo offerto dalla Colonia alla R. Nave LIBIA che avra luogo nella Residenza Consolare, Sabato 4 Novembre, giorno dell 'Armistizio, alle ore 16 precise.

MUNICIPAL INVESTMENT BANK

NOVEMBER DEPOSITS

CARRYING interest at 5% per annum will be received at the Finance Department of the Council, Administration Building, 16 Hankow Road (Ground Floor).

Wednesday,	November	1
Thursday,	"	2
Friday,	"	3
Saturday,	"	4
*Monday,	"	6

*From 9 to 11 a.m.

DEPOSITS WILL BE IN RESPECT OF THE LOAN OF 1923, THE TERMS OF WHICH WILL BE ANNOUNCED AFTER THE NEXT ANNUAL MEETING OF RATEPAYERS.

53285 N 5

MUNICIPAL NOTIFICATIONS

No. 3069.

PARKS AND CHILDREN'S PLAY-GROUNDS
EXCLUSION OF DOGS.

Notice is hereby given that, with effect from November 6, dogs will not be admitted to the Municipal Parks and Children's Playgrounds as follows:

Hongkew Park
Studley Park
Wayside Park
Public Garden
Reserve Garden
Point Garden
Quinsan Square
Children's Playground, Nanyang Road.
Children's Playground, Yuyuen and Tifeng Roads.

By order,
N. O. LIDDELL,
Secretary and Commissioner General.

Council Room,
Shanghai, November 2, 1922.

No. 3070.
HONGKEW RECREATION GROUND.

Clubs desirous of securing playing space within the Hongkew Recreation Ground for the coming winter season are requested to make application as soon as possible to the Hon. Secretary, Mr. R. Ross, c/o Public School for Boys.

By order,
N. O. LIDDELL,
Secretary and Commissioner General.

Council Room,
Shanghai, November 2, 1922.
53380 N. 5

For Fire and Marine Insurance
Telephone Central 5017
China Underwriters' Agency
L. Everett and M. R. Healy
Proprietors
5 Jinkee Road
Agents for
St. Paul Fire and Marine Insurance Co.
53398

MUNICIPAL ORCHESTRA

Town Hall
SYMPHONY CONCERT.
Sunday, November 5, 1922, 5 p.m.
SPECIAL CHAMBER MUSIC and SOLOIST CONCERT
Tuesday, Nov. 7, 1922, 9.15 p.m.
Admission $0.50.
THIRD CHAMBER MUSIC AND SOLOIST CONCERT
Thursday, November 9, 9.15 p.m.
Admission $1.00.
53409 N 4

Chinese Post Office

NOTIFICATION NO. 560.
Race Holidays

Notice is hereby given that on each day of the Races, i.e., Monday, Tuesday and Wednesday, the 6th, 7th and 8th November, the Parcel Office will be closed from noon.

C. H. SHIELDS,
Postal Commissioner.
Shanghai, 3rd November, 1922.
53418 N 4

Shanghai Waterworks Co., Ltd.

NOTICE

FURTHER ISSUE OF TLS. 700,000 7 PER CENT. DEBENTURES AT THE PRICE OF TLS. 102½ PER CENT.

Notice is hereby given that the list of applications for debentures of the above issue has been closed on full subscription.

By Order of the Directors,
W. R. WALTER,
Secretary.
Shanghai, 3rd November, 1922.
53376

NOTICE TO CONSIGNEES

S.S. "Koyo Maru"
Gross tonnage 9,000.
From New York via San Francisco and Japan Ports.

The above steamer is due on or about the 9th inst. and will proceed to the O.S.K. Wharf.

Consignees are requested to produce their bills of lading in order to effect prompt delivery.

Damaged cargo to be examined within a fortnight after the steamer's arrival, otherwise no claim will be recognised.

TOYO KISEN KAISHA.
53420 N 10

Mah Chang Sets

All styles, highest quality, lowest prices.

Excellent Xmas gifts for those at home.

We pack, ship and deliver to any part of the world.

Yuen Yuen Mah Chang Co.
Town office, 46 Szechuen Road.
Phone C. 6111.
53406

Lucile

572 Nanking Road (over Bejonjee)
Begs to announce that she has a beautiful selection of gowns in stock, and a discount of 20% will be allowed on all purchases on 6th, 7th & 8th November.

Lucile
572 Nanking Road (over Bejonjee)
53422 N 7

Great Trunk Bargains
40% Cheaper and better than any place in town. Catalogue sent on request. Tel. C. 7509.
THE CHINA TRUNK EMPORIUM.
New World Building, Nanking Rd. and Y1920 N. Szechuen Road, near Wuchang Road.
53164

DR. DALBEY, (D.D.S.)
AMERICAN
DENTAL SURGEON
(NORTHWESTERN UNIV., TENNESSEE UNIV.)
Phone C. 5071.
Opposite AMERICAN CLUB.
34 NANKING ROAD.

GORDON'S
London Dry Cocktail Gin
as an appetiser
Gordon's Dry Gin Cocktail
is hard to beat

MEUX'S
London Pale Ale
Pints and Splits
A new shipment has just arrived

GARNER, QUELCH & Co.
73, 73a, Szechuen Road
Tel. C. 2021

Societa' Degli Italiani in Cina

Il Sig. Comandante della R. Nave "Libia" si pregia di invitare i Membri di questa Spett. Societa' e famiglie ad un the a bordo della nave, domenica 5 Nov. dalle 4 alle 6 p.m.

Le imbarcazioni della R. Nave "Libia" saranno al Signal Station Jetty (French Bund) alle ore 4 p.m.

La R. Nave "Libia" partira' da Shanghai il 6 Nov. per rientrare in Italia.

Il Consiglio.
Shanghai, il 2 Nov. 1922.
53386 N 4

LOST

A Bank Order of the Yee Sung Bank (義生莊), No. 11127, due 19th day of 9th moon, for Taels 1195.00, has been lost.

Besides notifying the bank concerned about the loss and cancellation, we declare the same to be null and void, and warn the public against negotiation notified in the Shun Pao, Sin Wan Pao and in this paper.

Yuen Yue Cotton-Yarn Firm
源餘梳紗號啓
53382 N 5

S.S. "Pres. Madison" from Seattle

NOTICE TO CONSIGNEES

Examination of ship's damaged cargo ex the S.S. PRESIDENT MADISON will be held China Merchants Central Wharf, on Thursday, November 9th, at 9:30 p.m., when Messrs. Eisler, Reeves & Murphy Marine Surveyors will be in attendance.

HE ADMIRAL ORIENTAL LINE, INC. Agents.
53385 N 6

DANCING

ALL SHANGHAI LADIES ARE CORDIALLY INVITED TO ATTEND THE BALL GIVEN BY THE ITALIAN NAVAL LEAGUE TO THE ITALIAN OFFICERS AND SAILORS ON THE FOURTH NOVEMBER NEXT FROM 9.30 P.M. UNTIL 2 A.M. AT THE TOWN HALL. THE MUSIC WILL BE FURNISHED BY THE R. N. LIBIA.

53355 N 4

Chinese Government Railways Shanghai-Nanking Line.

On and from the 1st December, 1922, the passenger fares will be increased as shown on the fare tables which are being exhibited at the stations.

By Order,
THE TRAFFIC MANAGER.
53345

Winter is Coming

Save money and comfort by letting us clean and overhaul your heating system. If it needs repairing we can fix it. Now is the time to phone East 495.

AMERICAN PLUMBING & HEATING CO.
Office Machine Shop & Foundry
Phone East 495.
J. H. 12 Kuiming Road.
J. CREVLING,
52851 Manager.

NOTHING LIKE STEEL AND NO STEEL LIKE
GF Allsteel Office Furniture

FIT your office with steel furniture—you'll get satisfaction from it. Steel is fire resisting takes less space than wood; does not warp or otherwise deteriorate. It is by far the most economical in the end.

We stock FILING CABINETS of all kinds, CARD INDEX DRAWERS, SAFES, S-T-A-K-U-P-S, ROLL-TOP & FLAT-TOP DESKS, etc.

STEEL SHELVING for vaults, strong-rooms, and storage purposes is a line worth enquiring about.

Write for catalogues and particulars to
THE OFFICE APPLIANCE CO.
SOLE AGENTS FOR CHINA
22 Nanking Road, SHANGHI.

A Bondholder Should Know

(24) The Society's profits are principally derived from the commissions allowed on first year premiums plus a deduction of $5.00 per annum on the years following, and half the surplus interest over the capitalisation value. Dividends are paid only out of these profits, the bondholder's reserves being only drawn upon for redemptions of bonds.

(to be continued)

INTERNATIONAL SAVINGS SOCIETY
7, Avenue Edouard VII
Shanghai

NOTICE

MESSRS.

C. S. UPSON and J. C. UPSON have severed their connection with the Fearon Daniel Co.'s Paint Department to open a Painting and Decorating Department for the Hongkong Engineering and Construction Co., Ltd., The Shanghai Hotels, Ltd., Agents.

Orders for painting and decorating will receive our prompt attention by calling W. 2525 or C. 590. Letters, communications or other matters may be sent c/o The Shanghai Hotels, Ltd., main office, No. 14 Kiukiang Road.

TO LET
SHOPS AND OFFICES
ON BEST PART OF NANKING ROAD.

We beg to announce that we are open to consider applications for shops, offices, flats and show windows in the building corner Nanking and Kiangse Roads (formerly occupied by the China Realty Co.). Most desirable location of Shanghai for retail stores, doctors, dentists, barbers, etc. and advertising purposes. Partitions to suit the requirements of tenants. Leases from 1 to 5 years.

Apply as soon as possible to
ZYLSTRA TRADING COMPANY
3 E Peking Road.
53392 N 7

Business and Official Notices

Foochow

The San Peh Co.'s Steamer "Ning Shin," Captain J. Augestad, will leave from the Ningshao Wharf, Chinese Bund, Nantao, on Monday, the 6th November, at about 8 p.m. This Steamer has extra large cabins with all the conveniences of a Steamer, with observation saloons fore and aft. Excellent service and cuisine. Passage fare, Shanghai to Foochow, single $30 and return $48. For Freight or Passage, apply to the office of the Company. Telephones: Freight C. 1520, Passage C. 3283.

53419 N 5

Shanghai Public Shoocl vs Shanghai Municipal Police

A friendly game will take place between the two Elevens on Saturday, on the latter's ground, at 3 p.m. sharp.

The following will represent the Public School:

Brockett; P. Madar and A. M. A. Hansen; J. Mahon, C. Seimsen, and J. Pringle; T. Madar, M. Moosa, J. Johansson, D. Drake, and Cortereal.

53384 N 4

NOTICE

I beg to give notice that I have severed all connections with the China Garage Co., as from November 1st, 1922.

P. H. NEUBOURG.

I have this day established myself in the MOTOR REPAIR business, under the name and style of

NEUBOURG MOTOR SERVICE COMPANY.
Telephone W. 9330.
[illegible], Yates Road.
P. H. NEUBOURG.
53321 N 7

The Chinese Telegraph Administration.

REVISION OF RATES FOR DOMESTIC TELEGRAMS.

In compliance with instructions from the Ministry of Communications, Peking, we hereby notify the public that the rates for Domestic Telegrams have been revised and will come into force on and after the 1st November, 1922, as follows:

1. For Ordinary Telegrams exchanged between two offices in the same City,

A. Chinese plain	$0.04 per word
B. Chinese code	$0.08 per word
C. Foreign	$0.08 per word

2. For Ordinary Telegrams exchanged between two offices in the same Province,

A. Chinese plain	$0.08 per word
B. Chinese code	$0.16 per word
C. Foreign	$0.16 per word

3. For Ordinary Telegrams exchanged between two offices in different Provinces,

A. Chinese plain	$0.15 per word
B. Chinese code	$0.30 per word
C. Foreign	$0.30 per word

4. For Press Telegrams exchanged between any two offices in China,

A. Chinese	$0.04 per word
B. Foreign	$0.08 per word

5. The rate for Urgent Telegram is three times the ordinary rate.

SAMUEL V. S. SHEN,
District Director.
Directorate of Telegraphs,
Kiangsu Province,
8, The Bund,
Shanghai.
52822

IMPORTANT

CONFIDENTIAL and DIVORCE INQUIRIES UNDERTAKEN WITH SECRECY, PRIVACY, and QUICK RESULTS.

HOUSE COOKS, BOYS, COOLIES and AMAHS are supplied with GUARANTEE at very short notice.

Hundreds of testimonials from SATISFIED CLIENTS.

CALL! WRITE! or WIRE! ALWAYS THERE.

OFFICE OPEN DAY AND NIGHT.

The International Secret Service & Employment Agency.
133 Szechuen Road.
Tel. No. Central 7301.

NOTICE

Shanghai Licensed Pilots' Association

On each day of the Races i.e., Monday, Tuesday and Wednesday, November 6, 7 and 8, 1922, this office will be opened at 9 a.m. and closed at noon.

W. MAHON,
53365 N. 4 Manager.

Conseil d'Administration Municipale de la Concession Francaise de Changhai

MUNICIPAL LOAN OF 1911
(6% Debentures)

Transfer books for the above Loan will be closed from 14th to 30th November, both days inclusive.

By order,
P. LEGENDRE,
53381 N 5 Secretary.

Shanghai Race Club

AUTUMN RACE MEETING, 1922.

MONDAY	6th NOVEMBER
TUESDAY	7th NOVEMBER
WEDNESDAY	8th NOVEMBER

The First Saddling Bell will be rung promptly at 11.30 a.m. each day. First Bell after Tiffin at 1.45 p.m.

SATURDAY 11th NOVEMBER

The First Saddling Bell will be rung at 11.45 a.m., and the First Bell after Tiffin at 2 p.m.

THE TIFFIN INTERVAL WILL BE AFTER THE THIRD RACE EACH DAY.

Members and their Wives and Daughters who require badges are asked to notify the undersigned without delay.

Grand Stand Tickets giving admission to the Members' Enclosure, Grand Stand and Members' Pari-Mutuels, may be obtained on application to the undersigned.

PRICES:
For the 4 days,
Gentlemen .... $15 each.
Ladies ..... $10 each
For the single day,
Gentlemen ..... $5 each
Ladies ..... $3 each

Badges giving admission to the Unreserved part of the enclosure may be obtained from Messrs Kelly & Walsh, Ltd., or at the Public Entrance Gate, 14 Mohawk Road.

PRICES:
For the 4 days ..... $6 each
For the single day .. $2 each.

TIFFINS AND REFRESHMENTS WILL BE OBTAINABLE AT THE COURSE.

For Members and Grand Stand ticket holders—in the Grand Stand.

For the Public—in the Public Refreshment room.

By Order of the Stewards.
A. W. OLSEN,
Secretary, Shanghai Race Club.
53183

G. TAJIMA & CO.

Boot & Shoe Makers
Latest Styles
Ladies' Evening Shoes
Executed at very short notice

We have also on hand Hand-made Leather Trunks and all kinds of Leather Goods.

1830 and 1831 North Szechuen Road.
Telephone: North 2825.
8641

DELICIOUS
The "Allenburys" Milk-Food Chocolate

This presents essential nutritive constituents in combination with a chocolate of the highest purity. It is a complete food in concentrated form which is digested and assimilated with ease. It is of great value to athletes, travellers and in general when a concentrated nutritive is desired.

Allen and Hanburys, Ltd.,
London and Shanghai.

Notice of Removal

Dr. O'Hara has removed to the Patel Building 12a Rue du Consulat one minute from French Bund. Consulting Rooms and Residence Telephone C. 1625.

53287 N 7

NOTICE

The Public is hereby informed that on and after November 1st 1922. THE ADMIRAL LINE (Pacific Steamship Company) will be known as THE ADMIRAL ORIENTAL LINE, INCORPORATED.

THE ADMIRAL ORIENTAL LINE, INC.
53331 N 9

Shanghai Foreign Exchange Bankers' Association

The Shanghai Foreign Exchange Banks which are members of the above Association will open at 9 a.m. and close at 11 a.m. on Monday, Tuesday and Wednesday, the 6th, 7th and 8th November on account of the Autumn Race Meeting.

53326 N 3

Old Silverware Made New!!!

Silver-plating and guilding is our specialty. Old worn-out silverware and other metal wares can be polished and plated at low cost. Prompt service and good workmanship guaranteed. All work done by experts.

CHINE ANTIQUE MIKI & CO.
90 Rue du Consulat.
Phone: Central 3127.
51893

OFFICES TO LET
IN THE
GLEN LINE BUILDING
Corner of Peking Road and The Bund

For particulars apply to
Messrs. ALGAR & CO., LD.
11 Yuen Ming Yuen Road.
5220

Seto House
American and Oriental
Up-to-date Restaurant.

Turkish Bath
Massage Establishment
Under Direction of
Prof. I. K. Seto.

One of my dining rooms is newly fitted for Europeans to serve Sukiyaki. Best known Japanese Cooking. Do please come and try Seto House Special Regular Meals.

Tiffin $1.00 Dinner $1.50
Tel. N. 3253. 10 Seward Road.
Prof. I. K. SETO.
53220

DR. F. FRANEK, M.D.
Specialist in Urinary
Skin and Internal Diseases (Latest European methods of treatment)
21, Nanking Road.
Consulting hours 11-1, 4-6.
39684

Dr. JAMES YUKING
Specialist in the treatment of Venereal Diseases and Piles.
73 Nanking Road
(Between Honan & Shantung Rds)

Piles guaranteed to be cured within ten days after one treatment without operation or pain. (Latest European methods of treatment.)
Office hours: 8-12 & 1-7 daily, or by appointment.
Tel. C. 2157.

Dr. J. Podpakh, M.D.
German University
Specialist in female diseases, confinements, surgical, internal, urinary diseases, venereal and skin diseases. Latest methods of diagnosis and treatment.
Hours 11 to 1 and 4 to 6. Tel. C. 434, 14 Kiukiang Road, corner Kiangse Road, Ezra Building, above Asia Banking Corporation.
53194

DR. R. HOLPER, M. D.
(Bordeaux University, France)
SPECIALIST IN VENEREAL, URINARY AND SKIN DISEASES.
American Oriental Bank Build.
No. 13 Nanking Road.
Hours 1 to 1 and 4 to 6. Tel. C. [illegible]

Chinese and Foreign Banking Announcements

Chartered Bank of India, Australia and China

Incorporated by Royal Charter 1853.

Capital £3,000,000
Reserve Fund 5,700,000
Reserve Liability of Shareholders £3,000,000

Head Office:
38 Bishopsgate London, E. C.
Shanghai Branch: 18 The Bund

Court of Directors:
Sir Montague Cornish Turner, Chairman.
Sir Duncan Carmichael.
T. Cuthbertson, Esq.
Sir Alfred Dent, K.C.M.G.
Sir William Henry Neville Goschen, K.B.E.
The Rt. Hon. Lord George Hamilton, G.C.S.I.
Sir John Newall Jordan, P.C. C.C.I.E., K.C.B., K.C.M.G.
W. Foot Mitchell, Esq.
James Maxwell Grant Prophit, Esq
Lewis Alexander Wallace, Esq.

Bankers:
The Bank of England.
The London Joint City & Midland Bank Limited.
The London County and Westminster and Parrs Bank, Ltd.
The National Provincial and Union Bank of England, Limited.
The National Bank of Scotland, Limited.

Agencies and Branches:

Alor Star	Iloilo	Rangoon
(Kedah)	Ipoh	Saigon
Amritsar	Karachi	Seremban
Batavia	Klang	Shanghai
Bombay	Kobe	Singapore
Calcutta	Kuala-Lumpur	Sourabaya
Canton	(F. M. S.)	Tientsin
Cawnpore	Medan	Tavoy
Cebu	Manila	(Lower Burma)
Colombo	Penang	Taiping
Delhi	Peking	New York
Haiphong	Puket	Yokohama
Harkow		
Hongkong		

Drafts granted on the above Agencies and Branches and also on the principal Commercial cities throughout the world. Bills of Exchange bought and received for collection. Travelling Letters of Credit issued and every description of Banking and Exchange business undertaken.

Interest allowed on Current Deposit Accounts, according to arrangement.

Fixed Deposits are received for twelve months and shorter periods at rates to be ascertained on application.

O. J. SCOTT, Manager.

Banque Belge Pour L'Etranger

(Filiale de la Societe General de Belgique).

	Frs.
Capital (subscribed)	100,000,000
Capital (paid up) ...	75,000,000
Reserves	19,962,800

President: JEAN JADOT.
Head Office: BRUSSELS.

Branches:
LONDON, MANCHESTER, PARIS, NEW YORK, BUCAREST, COLOGNE, ALEXANDRIA, CAIRO, TANTAH SHANGHAI, PEKING, TIENTSIN, HANKOW.

Affiliated Banks:
BANCO DE CARTAGENA, Madrid, with Branches in SPAIN and MOROCCO. — WIENER-BANKVEREIN, Vienna, with Branches in AUSTRIA, HUNGARY, POLAND, RUMANIA, ITALY (TYROL), YUGO-SLAVIA, TURKEY, and ASIA MINOR.—ALLGEMEINER BOEHMISCHER BANKVEREIN in Czecho-Slovakia, A. KOUYOUMDJISKI & CO., Sofia.
Correspondents in all parts of the World.

Every description of banking and exchange business transacted.

L. STRAETMANS, Manager.

The Exchange Bank of China

SHANGHAI BRANCH,
41 Kiangse Road.

Telephone C. 1941.
Telegraphic Address: "Knabex"

Capital ..... Yen 10,000,000

Head Office ..... Peking.
Registered in the Ministry of Finance.

General Banking Business of Every Description transacted.

Foreign and Domestic Exchange Business a specialty. We issue Demand Drafts, T.T. Letters of Credit, Buying and Selling Specie, etc. etc.

Foreign and Domestic Commercial Papers and Bills discounted.

Loans and Advances made on approved Securities.

Interest allowed on current accounts and fixed deposits according to arrangement.

Foreign Agencies at Tokio, Yokohama, Kobe, Osaka, Nagasaki, Moji, Singapore, Bombay, London, New York.

Domestic Agencies at Tientsin, Hankow, Kiukiang, Tsingtau, Dairen, Changchun, Mukden Foochow, Amoy, Swatow, Hongkong, Canton.

Y. KATADA, Manager.
H. F. CHANG, Sub-Manager

Hongkong & Shanghai Banking Corporation

Paid-up Capital $20,000,000

Reserve Funds:—
Sterling £4,500,000
Silver $23,500,000

Reserve Liability of Proprietors $20,000,000

Head Office: HONGKONG.

Court of Directors:
G. M. Dodwell, Esq. Chairman.
Hon. Mr. A. O. Lang, Deputy Chairman.
D. G. M. Bernard, Esq.
A. M. Bowes Smith, Esq.
G. T. M. Edkins, Esq.
P. H. Holyoak, Esq.
Hon. Mr. E. V. D. Parr,
W. L. Pattenden, Esq.
H. P. White, Esq.

Chief Manager.
Hon. Mr. A. G. STEPHEN.

Branches and Agencies:

Amoy	Harbin	New York
Bangok	Iloilo	Penang
Batavia	Ipoh	Rangoon
Bombay	Johore	Saigon
Calcutta	Kobe	S. Francisco
Canton	Kuala	Shanghai
Chefoo	Lumpur	Singapore
Colombo	London	Sourabaya
Dairen	Lyons	S. Pataini
Foochow	Malacca	Tientsin
Haiphong	Manila	Tsingtao
Hamburg	Nagasaki	Vladivostock
Hankow	Peking	Yokohama

London Bankers:
London County Westminster and Parr's Bank, Ltd.

Shanghai Branch: 12 The Bund.
Sub-Agency: 9 Broadway.

Interest allowed on Current Accounts and on Fixed Deposits according to arrangement.

Local Bills Discounted.

Credits granted on approved Securities and every description of Banking and Exchange business transacted.

Drafts granted on London and the chief commercial places in Europe, India, Australia, Africa, China, Japan and America.

G. H. STITT, Manager.

Russo-Asiatic Bank

	Roubles.
Capital (fully-paid) ..	35,000,000
Reserve Fund	26,960,000
Capital Contributed by the Chinese Government	Kup. Tls. 3,500,000
Reserve Fund	1,750,000

Head Office:
Paris, 9 Rue Boudreau
London Office:
64 Old Broad Street, E. C. 2.

Bankers:
London: Messrs. Glyn, Mills, Currie & Co.
Societe Generale pour favoriser le developpement du Commerce et de l'Industrie en France.
Paris: Societe Generale pour Favoriser le Developpement du Commerce et de l'Industrie en France.
Banque de Paris et des Pays-Bas.
Lyons: Societe Generale pour Favoriser le Developpement du Commerce et de l'Industrie en France.
Milan: Credito Italiano.
Rome: Banco di Roma.
New York: The Irving National Bank.
San Francisco: The Crocker National Bank of San Francisco.

BRANCHES IN ASIA

Bombay	Harbin	Shanghai
Chanchun	Hongkong	Tientsin.
Chefoo	Manchouli	Urumtchi
Dairen	Kashgar	Vladivostock
Hailar	Newchwang	Yokohama
Hankow	Peking	Kobe

SHANGHAI BRANCH

Interest allowed on Current Accounts and Fixed Deposits in Taels and Dollars. Terms on application. Local Bills discounted.

Foreign Exchange on the principal cities of the world bought and sold.

SAFE DEPOSIT BOXES.

L. Jezierski,
Th. de Krzywoszewski,
P. Petithuguenin.
Managers for Branches in Asia.

Bank of Communications.

Specially authorised by Presidential Mandates of April 7, 1914, and October 31, 1915.
Capital Dollars 15,000,000.00

Head Office: Peking.
Over 60 Branches and Agencies at principal cities and commercial centres in China.
Agencies abroad: Singapore, Hongkong, Tokio (Japan).
Shanghai Branch: 14 The Bund.

Interest allowed on both Current and Fixed Deposit Accounts; Credit granted on approved securities, and every description of Banking and Exchange business transacted.

SHEN CHU-HSU, Manager.
T. S. WONG Sub-Manager.
T. D. WOO " "
S. T. HUANG, " "

Hongkong & Shanghai Banking Corporation

Savings Bank Office:
12 The Bund and 9 Broadway.

Deposits of not less than $1.00 will be received.

Not more than $200 will be received during one month from any single Depositor.

Interest at the rate of 3.½ % per annum will be allowed upon the monthly minimum balance.

The maximum balance on which interest will be allowed is $5,000.00.

Deposits may be withdrawn on Demand. Accounts will be kept either in Dollars or Taels, Local Currency, at the option of the Depositor.

Depositors will be presented with Pass Books, in which all transactions will be entered. Pass Books must be presented when paying in or withdrawing money.

OFFICE HOURS: 10 a.m. to 3 p.m. Saturdays, 10 a.m. to noon.

The Bank Of Canton, Limited

Incorporated 1912.
Capital Authorised £1,200,000-0-0
Capital Paid-up . . £1,066,520-0-0
Reserve Fund H. K. $800,000.00

HEAD OFFICE:
No. 6 Des Voeux Road Central. Hongkong.

OFFICES:
Shanghai, New York, Canton and Bangkok.

SHANGHAI OFFICE:
No. 1 and 2 Ningpo Road.

AGENCIES:

Honolulu	San Fraucisco	Kobe
London	Sourabaya	Batavia
Manila	Singapore	Canada
Yokohama	Samarang	etc.

Interest allowed on Current Accounts and Fixed Deposits according to arrangement.

Every description of Banking and Exchange business transacted.

WONG WEN-KUANG, Manager.

The Chinese American Bank of Commerce

Authorized Capital
U. S. $10,000,000
Paid up Capital U.S. $ 5,000,000

HEAD OFFICE: PEKING

Branches:

HANKOW	SHANGHAI
MANILA	SHIHKIACHWANG
HARBIN	TIENTSIN
PEKING	TSINANFU

Corresponds its all over the World.

Every kind of banking business transacted.

SAVINGS DEPARTMENT

The Chinese American Bank of Commerce is prepared to open Savings Accounts in local $, Taels, G$, £, Frs. and Yen on very favorable terms. Prospectus will be mailed on request.

SHANGHAI OFFICE:
11A Nanking Road
Telephone C. 5841, 5842, 5843
Telegraphic address: Sinambank

The National Commercial Bank, Ltd.

Established 1907.

Paid-Up Capital $2,500,000.00
Reserve Fund $500,000.00

Head Office: Shanghai
Peking and Kiangse Roads.
Tels: Manager's Office: Cen. 2656
General Office: Cen. 2613 & 2614

Branches
Hangchow, Hankow, Peking Tientsin, Mukden and Harbin.

FOREIGN CORRESPONDENTS
London, Paris, New York, San Francisco, Tokio, Yokohama, Kobe Osaka, Berlin and Hamburg.

Correspondents at the principal cities throughout China.

Interest allowed on Current Accounts and Fixed Deposits in Taels, Dollars, Gold Dollars, Sterling and Yen according to arrangement.

Interest allowed on Deposits at Call both in Taels and Dollars according to arrangement

Domestic and Foreign Drafts purchased and sold.

Credit granted on approved securities.

Savings accounts 4% per annum.

Every description of banking business transacted.

Modern Safe Deposit Boxes For Rent.

SHEN CHU HSU, Manager.
SHU CHIN MIN, Sub-Manager.
Y. S. TUNG, Sub-Manager.
K. Z. TSOU, P. P. Manager.

International Banking Corporation

Capital ..... U.S. $5,000,000
Surplus and Undivided Profits .....U.S. $10,458,137

Owned by the National City Bank of New York.

Head Office:
60 WALL STREET, NEW YORK
London Office: 36 Bishopsgate, E.C.
Lyons Office: 27 Place Tolozan.

San Francisco Office:
232 MONTGOMERY STREET.

BRANCHES:

CHINA	PHILIPPINES
Shanghai	Manila
Peking	Cebu
Tientsin	
Hankow	SPAIN
Harbin	Barcelona
Hongkong	Madrid
Canton	
	STRAITS
INDIA	Singapore
Bombay	
Calcutta	DOMINICA
Rangoon	Santo Domingo
	Sanchez
JAPAN	San Francisco
Yokohama	San Pedro
Kobe	Santiago
	Puerto Plata
	Barahona
JAVA	La Vega
Batavia	
Soerabaya	PANAMA
	Panama
	Colon

We are also able to offer our Customers the services of the Branches of the National City Bank of New York in the principal countries of South America, Central America and in the West Indies.

Commercial and Travellers' Letters of Credit, Bills of Exchange and Cable Transfers bought and sold. Current Accounts opened and Fixed Deposits in local and foreign currencies taken at rates that may be ascertained on application to the Bank.

H. C. GULLAND, Manager.
1A Kiukiang Road, Shanghai.

The Bank of China

(Specially authorised by Presidential Mandate of 15th April, 1915)

Authorised Capital $60,000,000.00
Paid-up Capital $12,279,800.00
Reserve Fund $2,448,700.00
Special Reserve Fund $3,584,600.00

HEAD OFFICE: PEKING.

Branches and Agencies:

Peking	Taiyuan	Shanghai
Tientsin	Kaifeng	Hankow
Chanchun	Wuhu	Ichang
Antung	Anking	Changsha
Dalny	Hangchow	Nanchang
Moukden	Ningpo	Kiukiang
Newchwang	Nanking	Foochow
Harbin	Chinkiang	Amoy
Kirin	Hsuchow	Canton
Tsinan	Soochow	Hongkong
Chefoo	Wusieh	Swatow
Tsingtao	Yangchow	Chungking

Foreign Correspondents:
London, Paris, Berlin, New York, San Francisco, Tokio, Osaka and Yokohama.

SHANGHAI BRANCH
3 HANKOW ROAD.

Loans granted on approved Securities. Local Bills discounted. Interest allowed on Current Accounts and Fixed Deposits in Taels or Dollars according to arrangement.

SUNG HAN-CHANG, Manager.

Kincheng Banking Corporation
金城銀行

Sanctioned by Ministry of Finance and registered in Ministry of Agriculture and Commerce in accordance with Banking and Company Laws.

Authorised Capital ..$5,000,000
Paid-up Capital $5,000,000
Reserved Fun' .....$ 600,000

Head Office: Tientsin.

Branches and Sub-Branches: Peking, Tientsin, Shanghai, Hankow, Nanking and Peng-pu.

Correspondents in all important places of the world.

President: Chow Tso Ming.
Manager, Shanghai Branch: S. Y. Tien.
Sub-Manager, Shanghai Branch: C. C. Woo.

Every description of Banking Business transacted.

Savings Accounts kept in Tientsin and Shanghai Offices.

Cable Address. "Kincheng" Shanghai.

Tel. Nos.
General Office: C. 3800
Manager's Office: C. 1350
Foreign Dept. C. 3440

Nederlandsche Handel Maatschappy

(NETHERLANDS TRADING SOCIETY)
Established 1824

Paid-up-Capital: Guilders 80,000,000 (about £6,666,666)
Reserve Funds: Guilders 19,445,211 (about £1,620,434.)
Special Reserve: Guilders 22,660,000 (about £1,888,333)

Head Office: AMSTERDAM.
Head Agency: BATAVIA
Agencies in Holland:
THE HAGUE and ROTTERDAM

Branches

Bandjermasin	Pekalongen
Bandoeng	Palembang
Bombay	Penang
Calcutta	Pontianak
Cheribon	Rangoon
Djember	Semarang
Djokjakarta	Singapore
Hongkong	Soerabaya
Kobe	Soerakarta
Kota-Radja	Tebing-Tinggi
Langsa	Tegal
Makassar	Telok Betong
Medan	Tjilatjap
Padang	Weltevreden

London Bankers
National Provincial and Union Bank of England, Ltd.

Correspondents at the principal places in Europe, Asia, Australia and North America.

The Bank buys, sells and receives for collection bills of exchange, issues letters of credit on its branches and correspondents and transacts banking business of every description.

SHANGHAI INTEREST ALLOWED on current tael accounts and fixed deposits, according to arrangement.

M. J. HERBSCHLEB, Agent.

行銀亞東
The Bank of East Asia Ltd.

SHANGHAI BRANCH
No. 1C. Kiukiang Road.

Authorised Capital $10,000,000.00
Paid up Capital.. $.5,000,000.00
Reserved Fund .. $200,000.00
HEAD OFFICE: Hongkong.
BRANCHES: Canton, Saigon.
LONDON BANKERS: London Joint City and Midland Bank.

Correspondents in all principal cities of the world. All kinds of banking business transacted.

Interest allowed on current deposits and fixed deposits.

Loans granted on approved securities.

R. CHENG, Manager.

The Chekiang Industrial Bank, Ltd

Established 1908

Capital $2,000,000.00
Reserve Fund $206,400.00
Undivided Profits .. $120,751.00

Head Office and Branches:
Hangchow, Shanghai, Haimen, Hankow, and Lanchi.
Domestic Agencies:
Throughout CHINA'S principal Cities.
Foreign Correspondents:
London, Paris, Rotterdam, New York, Chicago, San Francisco, Hamburg, Berlin, Tokyo, Kobe, Yokohama, Osaka, Hakodate, Seoul, Fusan and Hongkong.

Interest allowed on Current Accounts and fixed Deposits according to arrangements.

Saving Accounts at 4% compound interest.

Every description of Banking and Exchange transacted.

LI MING, Manager.
SHANGHAI BRANCH:
14 Hankow Road.
Tel. C. 7130, Manager's Office.
C. 7121, 7122, 7123 and 7124, General Office.
Cable Address:
"CHINDUBANK" Shanghai.

Banque De L'Indo-Chine

	Francs.
Subscribed Capital	72,000,000.00
Paid-up Capital ..	68,400,000.00
Reserve Fund (1-6-20)	69,500,000.00

Head Offices:
No. 96 Boulevard Hanoomann. Paris.

Branches and Agencies:

Saigon	Pnom-Penh	Battambang
Haiphong	Hanoi	Tourane
Peking	Hankow	Tientsin
Hongkong	Canton	Mengtze
Singapore	Pondichery	Bangkok
Papeete	Shanghai	Noumea
	Djibouti	Yunnanfu

London Bankers:
The National Provincial and Union Bank of England, Ltd.
Comptoir National d'Escompte de Paris—Credit Lyonnais

The Shanghai Agency undertakes all Banking and Exchange operations; grants credits on goods and approved securities; opens current and fixed deposit accounts in taels and francs according to arrangement.

L. ARDAIN, Manager.

Chung Foo Union Bank

(Established in 1917)
Statutes approved by the Government in 1916
Head Office: TIENTSIN

Subscribed Capital $2,000,000.00
Paid-up Capital $1,500,000.00
Reserve Fund ..... $ 180,000.00

Managing Director: T. Clarence Sun
Deputy Managing Director: Nieh Chi-wei

Branches and Agencies in Domestic Cities and Foreign Countries:

Tientsin	Chinkiang	Ichang	Yokohama
Shanghai	Soochow	Changsha	Chicago
Peking	Wusieh	Shasi	Philadelphia
Hankow	Hsuchow	Wuhu	Seattle
Nanking	Ningpo	London	Baltimore
Yangchow	Shaoshing	New York	Cleveland
Hangchow	Canton	San Francisco	Detroit
Pengpu	Hongkong	Boston	Buffalo
Changchun	Chengteh	Tokio	Pittsburgh
Antung	Chengchow	Osaka	Montreal
Kiukiang	Tsinkiangpu	Kobe	St. Louis
		Cincinnati	

Shanghai Branch:

And also in other principal cities in foreign countries.
S 441 Ningpo Road.

Every description of Banking and Exchange business transacted, Interest allowed on Current Accounts and Fixed Deposits in taels, dollars, and other currencies according to arrangement.

Credits granted on approved securities.

Y. B. Sun, Manager,
T. D. Zar, Sub-Manager.

The Shanghai Commercial & Savings Bank, Ltd.

Head Offices 9 Ningpo Road

Capital $2,500,000.00
Reserve $400,000.00

Every description of modern banking and exchange business transacted—Personal, National & International.

Branches and Agencies:
In principal cities throughout China
Foreign Correspondents:

London	New York	Yokohama
Paris	Chicago	Tokyo
Marseilles	Seattle	Osaka
Amsterdam	San Francisco	Manila
Berlin	Singapore	

Cable Address: "COMSAVBANK"

K. P. CHEN, General Manager.

SINO-ITALIAN BANK

Aut. Cap. Silver Dollars. 4,800,000
Aut. Cap. Gold It. Lire 16,000,000
Paid up Capital ..Silver $1,200,000
Paid up Cap. Gold It. Lire 4,000,000
Reserves Silver $105,000

Head Office: Shanghai.
Branches:
Hankow, Peking, S'hai, Tientsin
Bankers:
Italy: Credito Italiano.
England: Credito Italiano, National Provincial and Union Bank of England, Ld., Glyn Mills and Currie.
France: Banque Francaise et Italienne pour l'Amerique du Sud Comptoir National d'Escompte de Paris Bansue Italo Belge.
United States: Credito Italiano Equitable Trust Company.
Canada: Canadian Bank of Commerce.
South America: Banca Italo Belga
Switzerland: Banca Unione di Credito.
Banque Commerciale de le Bale
Len & Co.'s Bank.
Banca Unione de Credito.
Belgium—Credit General Liegeois

Current, fixed and savings accounts carried in Taels, Dollars, Sterling, U.S. Gold, Italian Lire Francs and other currencies. Terms on application.

General banking business transacted. Special facilities for Italian exchange.

Telegraphic Address: Sinit
SHANGHAI, No. 16 Kiukiang Rd
Tel. C. Nos. 5090 and 5091.
Managers' Office Central 5094.

C. MARMONT,
CHIN YU SHU,
General Managers

Provision Prices In Local Markets

Prices quoted are in Mexican dollar cents at Hongkew Market compiled on October 31, 1922.

Butcher's Meat		
Beef	per lb.	15-22
Mutton	"	17-22
Pork	"	25-30
Veal	"	25-32
Fish		
Bream	per lb.	20-25
Cod	"	20-25
Mandarin	"	25-35
Mackerel	"	30-40
Pombret	"	30-40
Salmon	"	20-25
Samli	"	none
Soles	"	20-25
Whitebait	"	none
Game, Poultry And Eggs		
Deer	each	$2.00-$2.50
Eggs	per doz.	25-30
Fowl	per lb.	25-30
Geese	each	$1.00-$1.20
Hare	"	35-40
Partridge	"	none
Pheasant	"	$5-$1.00
Pigeons	"	18-20
Plover	"	none
Quail	"	18-20
Snipe	"	18-20
Teal	"	20-25
Turkey	per lb.	40-45
Woodcock	each	50-60
Wild Duck	"	40-45
Duck	"	50-70
Wild Pigeon	"	10-12
Fruit		
Apricots	per lb.	none
Apples	"	12-25
Bananas	"	6-7
Chestnuts	"	10-12
Melons	each	none
Cherries	"	none
Cocoanuts	each	18-20
Figs	per lb.	none
Grapes	"	18-20
Grape fruit	each	none
Lemons	"	7-8
Lichees	per lb.	none
Mangoes	each	none
Mangosteens	per doz.	none
Oranges	per lb.	8-10
Peaches	"	none
Pears	"	8-10
Persimmons	"	8-10
Peeboes	"	none
Plums	"	none
Pumeloes	each	15-25
Pineapples	"	8-10
Strawberries	per lb.	none
Walnuts	"	18-20
Vegetables		
Artichokes	per lb.	4-5
Asparagus	per doz.	20-30
Bamboo Shoots	per lb.	none
Beetroot	per bunch	2-3
Broad Beans	"	6-8
Cabbage	each	8-10
Carrots	per bunch	3-4
Cauliflower	each	none
Celery	per bunch	10-12
Cucumber	per lb.	10-15
Egg plant	"	8-10
French Beans	"	5-8
Green Corn	each	none
Leeks	per bunch	2-3
Mushrooms	per lb.	none
Onions	"	3-4
Parsnips	per bunch	5-6
Peas	per lb.	12-15
Potatoes	per pic.	$2.80-$3.00
Radishes	"	none
Spinach	per lb.	4-5
Tomatoes	"	8-10
Turnips	per bunch	2-3
Grain And Flour		
Flour American	50 lbs.	$4.40
Flour Shanghai	per 50 lbs.	$2.80
Bran	per 114 lbs.	$3.40
Barley	"	$4.30
Rice	per 200 lbs.	$11.50
Milk		
Chinese dairies per bottle		$0.18
Foreign dairies	"	$0.23
Fuel		
Firewood per 40 bundles		$1.00
Stove Coal	"	Tls. 17.50

D. P. W. Jones,
Acting Chief Inspector.

CONTROL COMMISSION

(Reuter's Service)

London, Nov. 2.—It is announced in London that the process of abolition of the Inter-allied Military Commission of Control, which Germany has only accepted in principle, is bound to take months even if compliance with the conditions agreed upon proceeds smoothly.

MAY CONCLUDE PACT

(Reuter's Service)

Riga, Nov. 2.—The Pravda states that Russo-British relations are now sufficiently satisfactory to allow of resumption of negotiations on the Urquhart contract. The agreement concluded at Berlin, the newspaper says, should be acceptable after revision.

Commercial Bank of China

Head Office: SHANGHAI.

	Sh. Tls.
Subscribed Capital	5,000,000
Paid-Up Capital	2,500,000

Advances made on approved securities. Bills discounted.

Interest allowed on Current Accounts at 2 per cent per annum on daily balance. On Fixed deposits:—
For 3 months at 3% per annum.
For 6 months at 4% per annum.
For 12 months at 5% per annum.
On deposits in Dollars according to arrangement.

H. C. MARSHALL, Chief Manager.

THE SHANGHAI INDUSTRIAL BANKING CORPORATION

Head Office: SHANGHAI
Branch: 17 & 18 Kiukiang Road.
Capital $1,000,000
Paid-up ..... $ 350,000
Fixed Deposit Capital.. $ 500,000

Domestic Agencies
In principal commercial centers in China.

Foreign Correspondence
In all important places of the world.

General Banking Business of every description transacted.

Interest allowed on Current Accounts and Fixed Deposits according to arrangements.

Savings Accounts at 5% compound interest.

Special Saving Accounts for Laborers.

ROBERT LEE, Gen. Manager.
K. L. SUNG, Manager.
S. Y. FONG, Sub-Manager.
Cable Address: "BANKSIBOO"
Tel. C. 7207, Manager's Office.
C. 6415, Foreign Dept.
C. 6414, General Office.

Vessels Due

Atlanta City,	*Mobile*	Nov. 3
Benvenue,	*London*	Nov. 4
Benrinnes,	*London*	Nov. 10
Chungking,	*Hankow*	Nov. 5
Com. Mages,	*Antwerp*	Nov. 9
City of Canton,	*New York*	Nov. 10
E. of Asia,	*Hongkong*	Nov. 4
Fausang,	*Tientsin*	Nov. 4
Feiching,	*Wenchow*	Nov. 4
Hakuai Maru,	*Japan*	Nov. 5
Hsin Kiangteen,	*Ningpo*	Nov. 4
Hsin Ningshao,	*Ningpo*	Nov. 5
Hsin Peking,	*Ningpo*	Nov. 5
Hsinchi,	*Tientsin*	Nov. 5
Hsinming,	*Tientsin*	Nov. 6
Hangsang,	*Tsingtao*	Nov. 6
Kaho,	*Tientsin*	Nov. 9
Kanchow,	*Tsingtao*	Nov. 5
Kiangshun,	*Hankow*	Nov. 4
Kiangan,	*Hankow*	Nov.
Kianghsin,	*Hankow*	Nov.
Kiangteen,	*Hankow*	Nov.
Kumano Maru,	*Japan*	Nov. 3
Kiangyu,	*Hankow*	Nov. 9
Kungwo,	*Hankow*	Nov. 11
Kwanglee,	*Hongkong*	Nov. 4
Liangchow,	*Hongkong*	Nov. 11
Kiangfoo,	*Hankow*	Nov. 10
Loongwo,	*Hankow*	Nov. 9
Luenyi,	*Hankow*	Nov. 9
Luchow,	*Hongkong*	Nov. 4
Luenho,	*Hankow*	Nov. 10
Malaya,	*Denmark*	Nov. 3
Ngankin,	*Hankow*	Nov. 11
Pingwo,	*Hankow*	Nov. 4
Poyang,	*Hankow*	Nov. 8
Pres. Cleveland,	*S. Francisco*	Nov. 4
Pres. Jefferson,	*Hongkong*	Nov. 4
Pyrrhus,	*Liverpool*	Nov. 7
Pres. Pierce,	*Hongkong*	Nov. 10
Shinyo Maru,	*Hongkong*	Nov. 8
Shuntien,	*Tientsin*	Nov. 8
Sunning,	*Hongkong*	Nov. 8
Suiwo,	*Hankow*	Nov. 7
Suiyang,	*Hongkong*	Nov. 7
Sinkiang,	*Tsingtao*	Nov. 1
Tungwah,	*Amoy*	Nov. 4
Takeshima Maru,	*Japan*	Nov. 4
Toonan,	*Newchwang*	Nov. 4
Tatung,	*Hankow*	Nov. 4
Tuckwo,	*Hankow*	Nov. 5
Tungchow,	*Tientsin*	Nov. 6
Woosung,	*Hankow*	Nov. 6
Wosang,	*Hankow*	Nov. 8
Waishing	*Hongkong*	Nov. 4
Wuchang,	*Hankow*	Nov. 10
Yingchow,	*Hongkong,*	Nov. 4
Yungshin,	*Ningpo*	Nov. 7

JAPANESE JUBILEE

(Eastern News Agency)

Tokio, Oct. 30.—Jubilee of the promulgation of educational system of Japan was solemnised today by all school and other educational organisations throughout the country. The Educational Department also commemorated the promulgation in question in the Tokio Imperial University and taking this opportunity published the names of those who have rendered educational services to the country in the presence of H. I. H. the Prince Regent.

GREETINGS SENT

(Reuter's Service)

London, Nov. 2.—Mr. Bonar Law and Lord Curzon have replied in cordial terms to Signor Mussolini's telegram notifying his assumption of the Italian Premiership.

ORDER WITHDRAWN

(China Press Service)

London, Nov. 3.—The Swiss Federal Council has withdrawn the order made when Signor Mussolini was a Socialist, expelling him from Switzerland.

Financial And Commercial News

BENJAMIN AND POTTS SHARE LIST
Yesterday's Close

Stock	Closing Questions
Banks	
H. K. and S. B.	945 B.
Chartered	£17¼ B.
Russo-Asiatic	Rs. 250
Marine Insurance	
Canton	H. 470 B.
North China	Tls. 188
Union of Canton	H. 220 B.
Yangtsze	H. 24½ B.
Far Eastern Ins.	Tls. 21¼
Fire Insurance	
China Fire	H.116 S.
Hongkong Fire	H. 425 B.
Shipping	
Indo-China Def.	H.240
Indo-China Pref.	H.2[illegible]½ B.
"Shell"	86/3
Shanghai Tug ord	75
S'hai Tug Pref.	Tls. 48½ B.
Mining	
Kaiping	Tls. 20
Oriental Cons	13/-
Raub	H. 3
Docks	
Hongkong Dock.	H. 188 B.
Shanghai Dock	Tls. 98 B.
New Eng. Works	Tls. 8½ B.
" Pref.	Tls. 5 B.
Wharves	
Shanghai Wharf	Tls. 170 B.
Hongkong Wharf	H. 176½ B.
Lands and Hotels	
S'hai Hotel, Ltd.	$40 B.
China Realty ord.	Tls. 50
China Realty Pref.	Tls. 50
A.-French Land	Tls. 94 B.
Shanghai Land	Tls. 98 B.
Cotton Mills	
E-wo (ord.)	Tls. 14 S.
E-wo (pref.)	Tls. 109 B.
Laou-kung-mow	Tls. 28
Oriental	Tls. 8½ B.
Shanghai Cotton.	Tls. 116
Industrials	
Butler Tiles	Tls. 25
China Sugar	H. 154
Green Island	H. 21¼ B.
Langkats	Tls. 13 B.
Major Bros.	Tls. 5
S'hai Sumatra	Tls. 75
Stores	
Hall and Holtz	$5 B.
Llewelyn	$42½
Lane Crawford	Tls. 96 B.
Moutrie	$45 B.
Watson	H. 13¾ B.
Weeks	$14 S.
Rubbers (local)	
Alma	Tls. 3 B.
Amherst	Tls. 0.15 B.
Anglo-Java	Tls. 5
Anglo-Dutch	Tls. 1.90 B.
Ayer Tawah	Tls. 11½
Batu Anam 1918	Tls. 0.45 B.
Bute	Tls. 0.40 S.
Bukit Toh Alang	Tls. 1
Chemor United	Tls. 0.47½ B.
Chempedak	Tls. 0.30 B.
Cheng	Tls. 1
Consolidated	Tls. 1.35 B.
Dominion	Tls. 0.85 B.
Gula Kalumpong	Tls. 6 B.
Java Consolidated	Tls. 8 B.
Kapayang	Tls. 6
Karan	Tls. 3
Kedah	Tls. 1
Kota Bahroe	Tls. 0.70 S.
Kroewoek Java	Tls. 6¾ B.
Padang	Tls. 2 B.
Pengkalan Durian	Tls. 0.25 B.
Permata	Tls. 0.50 B.
Repah	Tls. 0.22½ B.
Samagagas	Tls. 0.40
Seekees	Tls. 0.20 B.
Semambu	Tls. 0.80 B.
Senawang	Tls. 0.60
S'hai Klebang	Tls. 0.20
Shanghai Malay	Tls. 1
S'hai Malay pref.	Tls. 3½ B.
Shanghai Pahang	Tls. 0.55
Sungala	Tls. 0.25
Sungei Duri	Tls. 5 B.
Sua Manggis	Tls. 1¼ B.
S'hai Seremban	Tls. 0.30 B.
Taiping	Tls. 0.15
Tanah Merah	Tls. 0.45 S.
Tebong	Tls. 0.85
Ziangbes	Tls. 3 B.
Miscellaneous	
C. I. & E. Lumber	Tls. 325
Culty Dairy	Tls. 10 B.
Shanghai Trams.	Tls. 114 B.
Shanghai Gas	Tls. 26 B.
Horse Bazaar	Tls. 50
S'hai Mercury	Tls. 20 B.
S'hai Telephone.	Tls. 66 B.
S'hai Waterworks.	Tls. 145 B.

S. Sellers, Ss. Sales, B. Buyers. Benjamin and Potts, 8 Jinkee Rd. Telephone No. Central 396

Shanghai Sharebrokers Association

Business Done

Shanghai, November 3, 1922

OFFICIAL

Anglo Dutch Tls. 1.90 Cash

UNOFFICIAL

Langkats (Comb.) Tls. 13.50 Cash
Tls. 13.75 Dec.
Anglo Dutch Tls. 1.90 Cash
Anglo Javas Tls. 5.10 Cash

The Small Investors' Co.

Shanghai, November 3, 1922

BUSINESS REPORTED

S. M. C. 1922 7% Debs.
Tls. 103.00
S'hai Waterworks 1922 7% Debs.
Tls. 102.50
Anglo-Javas Tls. 5.00
Tebongs Tls. 0.90

Money Exchange

Shanghai, November 3, 1922

Market	72.7
Native Interest	08
Mexican Dollars	
Shanghai Gold Bars 978	
Turch	320
Copper Cash	236.000
Bar Silver	34
Bar London rate	
Paris on London	63.97
New York on London	446¼

Banks Opening Selling Rates

London	
Telegraphic Transfer	3s. 3½d.
Demand	3s. 3⅝d.
New York	
Telegraphic Transfer	73½
Demand	73¾

OPENING RATES

November 3, 1922

Bar Silver Spot. 34—3/4⅛
Bar Silver Forward 33¾
Mexico Dollar 72.7
Native Interest 08

Hongkong and Shanghai Bank Opening quotations 9:30 a.m.

BANKS' SELLING RATES

London (T.T.)	3/3½
London (Demand)	3/3⅝
London 4 m-s	3/3¾
India (T.T.)	251
France (T.T.)	1060
American (T.T.)	73½
Hongkong (T.T.)	75
Japan (T.T.)	66
Batavia (T.T.)	192
Straits (T.T.)	71½

BANKS BUYING RATE

London 4 m-s Credits	3/5
London 4 m-s Docts	3/5¼
London 6 m-s Credits	3/5½
London 6 m-s Docts	
France 4 m.s.	1110
American 4 m.s. L/c	77
Docs	77½

Gold Dollars: Bank Buying Rates

@ 74=Tls. 135.13
@ exch. 72.9=Mex. $185.35

Sovereign Bank Buying Rate

@ 3s. 4d.=Tls. 6.00
@ exch. 72.9=Mex. $8.23

CUSTOMS HOUSE EXCHANGE RATES FOR NOVEMBER

Hk. Tls.	5.34	@ 3s. 4⅝d.		£1
"	1.20	@ 74⅝	Gold	$1
"	1	@ 1018	Fr.	11.34
"	1	@ —	Marks	—
"	1	@ 64¾	Yen	1.72
"	1	@ 265¾	Rupees	2.86
"	1	@ —	Roubles	—
"	1	@ 1.50	Mex.	$1.50
"	1	@ 17.77½	Ital. Lira	19.80

International Banking Corporation

CLOSING COUNTER RATES

Demand selling on America 37½
Demand buying on America 74
Demand selling on London 3s. 3⅜d.
Demand buying on London 3s. 4d.

GOLD BARS MORNING

319.30	320.90
319.60	321.10
320.00	321.40
320.10	321.70
319.80	322.00
319.50	322.20
319.80	322.70
319.50	322.30
319.90	322.10
320.10	322.60
320.50	322.30
320.70	321.90
320.40	321.60
320.70	322.00
321.00	321.80
320.60	322.10
321.10	321.60
320.90	321.90
320.60	322.70
321.00	322.90
300.60	closed

Afternoon

323.00	322.40
23.10	22.10
23.20	21.60
23.40	21.80
23.10	21.40
22.80	21.70
22.70	21.90
22.40	closed
22.80	
22.60	
22.90	
23.10	
22.80	
22.70	
22.50	
22.20	

ROUBLE EXCHANGE

BANK'S BUYING RATE

Roubles 400,000 ......Tls. 100.00
Roubles 100 ......Mex. $0.3

LIRA EXCHANGE

Bank's Selling Rates

It. Lire 16.85=1 Tael
Swiss Frs. 3.97½=1 Tael
Marks 3500=1 Tael

Equivalent Foreign Quotations

It. Lire 103.90=1 Pound Sterling
It. Lire 23.30=1 U. S. Dollar
It. 162.40=100 Fr. Francs

PARIS LONDON RATE

(French Wireless through Reuter)

Paris, Nov. 2.—The Paris-London crossrate is quoted today at:—£=63.94½ francs.

Call
West 189
Ford Hire Service

Exchange Fluctuations

Asia Banking Corporation

November 3, 1922

Spot and forward bar silver were each up 1/16d in London yesterday.

The New York price advanced to 67¼ cents and the London-New York cross rate to 446¼.

At the opening our official rates here today were unchanged from yesterday with the exception of the Gold Dollar rate which was raised to 73½, the Yen rate to 66 and the Franc rate to 1060.

The market was inclined to be weak from the opening when there were buyers of Sterling at 3-3⅝ for all deliveries and of Gold Dollars at 73¾.

The official Sterling rate was, therefore, dropped to 3-3, the Gold Dollar rate to 72½, the Yen rate raised to 67 and the other rates changed in proportion.

After the drop in rates the market still ruled easy, particularly for near delivery. Some business in Sterling was done as low as 3-3¼ for December-January delivery and in Gold Dollars at 73¼.

At the close the market steadied up somewhat, there being sellers of Sterling at 3-3⅜ for December-January delivery and of Gold Dollars at 73½. There were, however, strong buyers at these rates for this month's delivery as due to the lack of exports the large supplies of silver in Shanghai are more than sufficient for our immediate requirements and banks are finding it difficult to use their funds locally to advantage.

Banks were quoting for Sterling bills 3-4¼, for Gold Dollar bills 74¾ and for Franc bills 1085.

India bought a small amount of silver in London yesterday and the market is reported as closing steady.

New York report their market as easy with sellers at the official quotation.

PARIS BOURSE

(French Wireless)

Paris, Nov. 2.—According to the Temps the market held steady throughout the day. Mining stocks were eagerly sought, recent lead issues advancing considerably, as well as phosphates. Public utilities found their usual number of buyers.

Exchange, Nov. 2:	
London	63.945
New York	14.3350
Germany	0.30
Belgium	92.86
Spain	219.00
Netherland	561.75
Italy	61.20
Switzerland	262.25

Havre, Nov. 2:	
Cotton: Nov.	427.00
December	427.00
January	427.00

New York, Nov. 1:	
Transfers	4.4575

London, Nov. 2:	
Gold	92.4
Silver	33¾
Rubber: Crepe	11¾
Fume	11¾
Para	13¼
Copper	62.16/3
Tin	179.3
Lead	25.12
Zinc	35.7

The China Mutual Life Insurance Co., Ltd.
Registered in England and Hongkong.
A BRITISH COMPANY
with a complete organisation throughout Asia, and Assets exceeding
TAELS TEN MILLIONS
HEAD OFFICE
10 Canton Road. Shanghai

Rubber Outputs

	Sept.	Oct.
Alma	—	—
Anglo-Dutch	50,000	
Anglo-Java	73,000	106,000
Ayer Tawah	31,857	
Batu Anam	21,403	
Bukit Toh Along	—	—
Bute	22,600	
Chempedak	13,660	14,200
Chemor United	34,081	
Cheng	13,433	
Consolidated	57,407	
Dominion	31,836	
Gula Kalumpong	100,000	
Java Consolidated	56,800	64,000
Kapayang	18,478	
Karan	9,351	
Kota Bahroe	33,532	
Kroewoek	35,000	52,000
Langkat	89,223	
New Amherst	4,156	
Padang	—	—
Permata	8,160	
Repah	18,168	
Samagaga	32,120	
Semambu	13,069	
Senawang	23,200	
See Kee	15,913	
Shanghai-Seremban	15,468	
Shanghai Kedah	19,137	
Shanghai Kelantan	19,300	
Shanghai-Malay	35,630	
Shanghai-Pahang	18,414	
Shanghai-Klebang	—	—
Shanghai-Sumatra	63,965	
Sua Manggis	16,800	
Sungala	—	—
Sungei Duri	30,719	
Taiping	—	—
Tebong	55,500	54,500
Tenah Merah	42,400	
Ziangb e	48,600	52,200

Stock Exchange

Transactions

TODAY'S QUOTATIONS

Shanghai, November 3, 1922

OFFICIAL BUSINESS

Anglo Dutch Tls. 1.90
Anglo Javas Tls. 5.00
Batu Anam Tls. 0.48
Bukit Tls. 0.37½
Tls. 0.40
Dominion Tls. 0.90
Kroewoek Tls. 6.80
Permata Tls. 0.55
Sua Manggis Tls. 1.30
Ewo Mills Tls. 13.75
Tls. 14.00 Dec.
S. & H. Wharves Tls. 170.00 Cash
Tls. 175.00 Dec.
Tls. 172.00 Cash
Oriental Cotton Tls. 9.75 Dec.

UNOFFICIAL BUSINESS

Anglo Dutch Tls. 1.90
Kroewoek Tls. 7.00
Permata Tls. 0.60
Ewo Mills Tls. 13.75 Dec.
Tls. 13.75 Cash

SIKH HOLIDAY

Sikh policemen in the Settlement will enjoy a half holiday tomorrow, the occasion being the celebration of the anniversary of the birth of Guru Govind Singh, the founder of the Sikh religion. There will be special services at the Sikh Guidwara on Gordon Road all day.

Felgate
For
Painting
Decorating
Laying and Finishing
Hardwood Floors
Estimates upon Request
Foreign Supervision to all work
R. H. Felgate & Co.
9 Ezra Road Tel. C. 6674

RUGS! RUGS! RUGS!
SPECIAL SALES
Superior Quality Woollen Rugs
FONG INN RUG FACTORY
Heads the list of holders of Grand First Prize on Rugs and Carpets as awarded by the Industrial Exhibition at the Chinese General Chamber of Commerce.
FACTORY: 587 Wuchow Road. Tel. North 2790
SHOW ROOM: F. 127 Bubbling Well Road, Tel. Central 5852
5331?

Cantonese Score Loans Offered By Government

(Reuter's Pacific Service)

Canton, Oct. 27.—The students and workers in Canton are opposing the several loans signed or proposed by the local authorities.

Several newspaper editors were held for several days for unfavorable comments upon the loans and all meetings proposed by citizens to discuss the terms have been prevented by indirect means.

The Provincial Assembly has been demanding that the municipal loan should be put before it for final approval before it becomes effective, but the Government thinks otherwise and will refer it only to the City Council.

As the Provincial Assembly will adjourn after Oct. 27 the Government will have practically a free hand in this matter, unless a special sesson is called to ratify it in the event of the London bankers asking for ratification before the bonds are put on the market.

Shanghai Missionary Association To Meet

The Shanghai Missionary Association will meet on Tuesday, November 7, at the Union Church Hall.

6-7:00 p.m.—Social gathering. Entertainment by the ladies of the Y. W. C. A. and faculty of the Shanghai American School.

7-7:15 p.m.—Devotional Period.

7.15-:15 p.m.—Paper and discussion followed by business session.

The following papers will be presented: "In May, 1922, the Church committed Itself to an Industrial Policy. What is it going to do next?" by Miss Agatha Harrison.

"The Yangtszepoo Social Center," by Dan H. Kulp, II.

"Community Church Work," by A. R. Keppler.

Visiting members and friends will be cordially welcomed.

STATE UNVEILED

(French Wireless through Reuter)

Paris, Nov. 2.—The President today unveiled a memorial tablet at the Sorbonne to students of the Faculty of Arts, who died for France.

NOVEL EXHIBITS FEATURE MOTOR SHOW IN LONDON

Prices Now Very Much Lower For High Quality Cars

(Reuter's Service)

London, Nov. 2.—Several novel features and improvements in motorcar construction are to be seen at the Motor Exhibition which is now one of London's most popular annual shows and necessitates the use of the Olympia and the White City. There is a magnificent array of vehicles, some of them the last note in luxuriouses. The prices are appreciably lower than last year though this is more manifest in super cars.

Some cars are priced below £200 but the prices of reliable vehicles range rather higher. A novelty is a "three-seated" two seater in which the third seat is housed behind the main accomodation; thus the occupant of the spare seat is equally protected when the top is raised. The most uncommon exhibit is a motor perambulator with a tiny engine developing a very limited speed.

Russian Refugees Arrive At Genzan

(Reuter's Pacific Service)

Tokio, Nov. 2.—The Nichi Nichi publishes a special despatch from Genzan to the effect that 26 Russian vessels commanded by Admiral Stark, including seven gunboats, four despatch boats and nine transports, carrying 7,500 Russian refugees from Vladivostok, are now anchored at Genzan.

The message states that owing to the difficulties entailed in receiving them the authorities have ordered their departure but Admiral Stark is requesting provisions and coal and permission to land the refugees. The Admiral told an Asahi correspondent that he did not know where to go to next.

(Chung Mei Service)

Peking, Oct. 30.—The continuing stream of Russian refugees coming into Hungchun has caused the market prices to rise from 50 to 100 percent.

行銀商工
Head Office: HONGKONG. Hankow Branch: PANOFF BLDG
THE INDUSTRIAL & COMMERCIAL BANK, LTD.
51 KIANGSI ROAD
Every description of banking transacted. Correspondents in China and abroad.
Telegraphic Address: "KONGSHAN."
Tel. Nos. C. 3264 and 5816.
CHU KINHOW, Manager.
Shanghai Branch.

AMERICAN EXPRESS TRAVELERS CHEQUES
Are Good as Gold Everywhere. The Safest and Most Convenient Way to Carry Money When You Travel. A Practical International Currency. Your Signature Your Identification. If Lost or Stolen Value Refunded.
For Sale By
Banks and Steamship Companies
THE
AMERICAN EXPRESS COMPANY, Inc.
8 KIUKIANG ROAD. TEL. CENTRAL 1977-8-9

EQUITABLE
Eastern Banking Corporation
Capital .... U. S. $2,000,000
Surplus and Undivided Profits .... U. S. $ 800,000
HEAD OFFICE:—No 37 Wall Street, New York
Members American Bankers' Association
CORRESPONDENTS:
The Equitable Trust Company of New York
NEW YORK LONDON PARIS
Mercantile Trust Co., San Francisco, Cal. The Northwestern National Bank of Portland, Ore. Citizens' National Bank, Los Angeles, Cal.
大通銀行
Shanghai Branch: 1 Kiukiang Road
Central 1164—Manager
Central 2012—General
Central 1140 (T.T. Dept.)
CURRENT AND FIXED DEPOSITS ACCEPTED
Interest rates on application
Telegraphic Transfers and Drafts bought and sold
JAS. J. ROGERS
E. C. FUNCK Managers.

HORLICK'S MALTED MILK
Drink HORLICK'S MALTED MILK. Whether a baby or "grown-up" the health-giving properties of HORLICK'S, the FOOD-DRINK, are put into operation right away.
The blood becomes purified, and the brain and body are nourished and "toned-up," as Nature intended by pure food.
Made in an instant by the addition of a little water, hot or cold.
Of all Chemists and Stores.
WALLACE FARLEY
1, The Bund, Shanghai.
HORLICK'S MALTED MILK CO.
SLOUGH, BUCKS., ENG.

THE KAILAN MINING ADMINISTRATION
KAIPING HOUSEHOLD COAL
Delivered within the Settlements
$13.00 per ton (Cash with order).
Orders received at 1 Jinkee Road
9 a.m. to 4 p.m. weekdays
9 a.m. to 12 noon Saturdays
No. 1 Jinkee Road Telephone Central 317

Elegant Xmas Gifts From China
Laces, Swatow Drawn Work, Embroideries, and Art Novelties
From
Hip Seng Co.
21 Nanking Road
are really appreciable
SPECIAL SALE PRICES
Sweet Surprises For Your Home Folks!

Economy—Cleanliness—Comfort.
By using Anthracite Coal.
Mr. Charles F. Hauss
Far Eastern Representative of
The National Radiator Company, Lt
Hull, Yorkshire, England.
The American Radiator Co., New York.
Recommends the use of
HONAN ANTHRACITE COAL
For use in all patterns of their
IDEAL
Steam and Hot Water Heating Boilers.
Fu Chung Corporation
Tel. C. 1371 4 Avenue Edward VII

The China Press

PUBLISHED EVERY DAY IN THE YEAR EXCEPT ON MONDAYS AND HOLIDAYS

Home Office, Ford Building, Wilmington, Delaware, U.S.A.
Address all Communications to THE CHINA PRESS
Publication Office: Canton & Kiangse Rds., Shanghai
Editorial Office: Canton & Kiangse Rds., Shanghai
New York Office .. World Building
Washington Bureau: Metropolitan Bank Building
Peking Bureau: 61 Nan Hsiao Chieh.
Tokio Bureau: [illegible] Building
London Office: [illegible] St., E. C. 4

SUBSCRIPTION RATES
DAILY & SUNDAY, per year $22.00
DAILY & SUNDAY 6 Months 13.50
SUNDAY, per year [illegible]
Mailed to outports, 50 cents per month, or Mex. $6.00 per year extra.
Mailed to foreign countries the cost of postage will be added.
Street Sales—Daily 10 cents per copy; Sunday 20 cents per copy.
Entered at the Chinese P. O. for transmission with "special marks" privileges in China.
Entered as second-class mail matter at U. S. Postal Agency, Shanghai, China.
Entered as a newspaper at the Japanese P. O.
Telephone—1432 Business Office. 1433 Editorial Department.
Telegraphic Address—NATPRESS SHANGHAI.

THE CHINA PRESS Incorporated, Delaware, Publishers

IMPARTIAL & PROGRESSIVE

SHANGHAI, NOV. 4, 1922

WEATHER

Weather fine and mild. Moderate and variable breezes to the North of the Formosa Strait. Regular monsoon in the South.

Wireless In China

JAPAN is once more bringing pressure to bear on Peking in an effect to stop the Federal Telegraph Company, an American concern, from building the five wireless stations in China specified in their contract and for which their engineers, headed by the president of the Federal company, arrived in Shanghai today.

On October 18 the Japanese legation at Peking, in accordance with instructions from Tokio, presented a note to the Chinese Foreign Office stating that the Japanese Government feared that the arrival of the wireless engineers in China would mean that in the near future the contract between the "Chinese Government" and the Mitsui Company for the construction of a wireless station would be violated. The note concludes with a request that the American concern's contract be cancelled so that the Japanese could retain the monopoly in overseas wireless they hoped to establish.

The Japanese contract referred to was concluded on February 1, 1918, between the Chinese Ministry of the Navy—and not the "Chinese Government"—and the Mitsui Bussan Kaisha. The original agreement contained no suggestion of a monopoly, but on March 5 what is termed a "Declaration" was made which follows the original agreement as set forth in the China Year Book, which reads: "during the term of 30 years (from 1918) no other party shall be allowed to erect a similar wireless telegraph station for communicating telegraphically with Japan, Europe and America, neither may the Chinese Government itself erect an installation...."

In addition to this purported monopoly agreement two other contracts for the erection of wireless stations in China have been made. One, made on May 24, 1919 between "the Republic of China, represented by the Ministry of War, and Marconi's Wireless Telegraph Company," a British concern, provided for the erection of stations at Urumchi, Uliassutai, Kwihuating, Sian, Chengtu, Yunnanfu, Kiungchow, Kashgar and Chefoo; the other was an agreement entered into in February 1921, between "the Chinese Government and the Federal Wireless Telephone and Telegraph Corporation" and provided for the erection of stations at Harbin, Shanghai, Peking, Canton and Hankow. Both the British and Japanese Legations protested against the agreement as being in violation of the rights of their nationals under existing contracts.

At the present time there are two wireless stations under construction at Hsuanchiao (a suburb of Peking) and Tsingtao, both under the control of Japanese. There are also stations at Harbin, Manchouli, Kungchuling, Lungtsintsung, Dalny, Chinwantao, Peking (Japanese Legation), Tsinan and Hankow, controlled by Japanese; stations at Urga, Kalgan, Peking (Temple of Heaven), Wuchang, Shanghai (Chinese Telegraph Administration Building), Woosung, Canton, controlled by Chinese; one at the U.S. Legation at Peking, controlled by the U. S. Marine Corps; Shanghai (French Settlement), Yunnanfu and Kwangchow-wan, controlled by the French, and Hongkong (Hongkong Island and Stonecutter's Island) and Kashgar, controlled by the British.

The question to be decided by the Chinese Government in answering the Japanese note is in part one that relates to the powers of branches of the government. The Japanese contract is with the Navy Department—not the Chinese Government. Had the Navy Department the authority to make a wireless contract creating a monopoly on all wireless for 30 years in the future, for the entire country? Had the War Department the right to make a similar contract and thereby bind the Chinese Government?

The Japan Chronicle, the leading British organ in Japan, draws the same conclusion from the present question. On the issue as to whether any one department of the government has or had the right to give a wireless monopoly to any one company it says very simply: "We should say not."

So say we! We fail to see how the Navy Department's contract can be binding in the face of the fact that the Chinese Government repudiated it by making another contract. The Chinese Government's course is clear. It need merely reaffirm what it has said to the Japanese Government twice before—that it does not recognise the right of any single branch of the government to grant monopoly rights to individual companies.

Concerning its contract the Marconi Company claims the right to supply (through the Chinese National Wireless Telegraph Company) all the Chinese Government's wireless requirements "if the goods supplied by the Chinese Company are not lower in quality or higher in price to those offered by other companies."

Aside from the logical fact that the Chinese Government—and only the Chinese Government—should have the right to make contracts affecting the whole of China there remains one fact that cannot be overlooked by China, Japan or Great Britain—a fact on which the American Government has already supported the contentions of the Federal Company. That is that in the American-Chinese Treaty of 1858, Act 30, provides that any right, privilege or favor granted to any other nation by China shall "at once freely inure to the benefit of the United States, its public officers, merchants and citizens." The language of the Treaty is perfectly clear—China cannot grant the citizens of any other country an exclusive monopoly, but must grant Americans equal rights and privileges.

American Insurance Abroad

(New York Times)

THE life insurance business done in foreign countries by American life companies was so compartmented that their retirement means little on this side of the ocean. Thus in its accounts for 1919 the New York Life Company dropped all its Russian business with the explanation that the assumption of a monopoly in Russia by the Bolsheviki necessitated withdrawal, but involved no loss. Russia assumed all liabilities and seized all assets. A business of about $64,000,000 was involved, against which there was a reserve of $50,000,000 in Russian securities. If the investments had been retained they would be worthless at present, as are the policy holders' claims against the Soviet.

One American company profited from its German business in two ways. Its death experience was better than in prewar days, and its losses were paid at a profit on account of the difference in exchange. The war period mortality was 95 percent of normal, against 107 percent on pre-war business. The explanation given is that the insured were mostly from the richer classes who did not find their way to the front in considerable numbers, and generally health was favorably affected by the enforced temperance in eating and drinking. European soldiers were mostly under the age at which insurance is taken there and the older insured soldiers were largely employed behind the lines.

Thus ends this pioneer invasion of foreign fields by American capital. It began thirty years ago, and four leading companies were highly successful for some years. The estimate of a billion dollars of foreign insurance is excessive, although one company has been credited with $400,000,000. But the early impetus was not sustained, and for twenty years the process of withdrawal has been continuing under the discouragement of excessive regulation in Continental countries. The reason why the war hastened retirement was not war losses, but uncontrollable costs of operation. Premiums were fixed, but were payable in cheapening money. Losses could be paid in the same currency, but depreciation of compulsory investments in foreign securities was even greater. In the background was a doubtful question how far American assets were bound for foreign losses. Under the circumstance it is an advantage to be quit of that possible collateral obligation.

It is not singular that the companies which retire from the Continent do not from England. There the rule is not to interfere with business discretion on general principles. England requires no deposit guarantee, and British investments and currency are in another class from those on the Continent. The whole [illegible] might easily have had a worse result.

Policing Great Cities

Special Problem Of New York As Compared With London And Paris

BY ELLERY RAND

The National Police Conference, held in New York during September, seemed to the casual observer hardly more than a succession of banquets and receptions, shows and excursions, resolutions and speeches. Nevertheless, it was an important gathering. It paved the way for a closer union among the police of the United States, and for more intelligent co-operating in fighting criminals all over the world.

The most notable of the material presented at the conference falls into two general classes. The first is a comparison of police problems in New York with those in the great capitals of Europe. The second is a discussion of recent improvements in the tracing and identifying of criminals.

The most interesting comparison drawn was between New York and London. It showed that the police problem here is much more difficult to manage than anything that exists in England. A report from the London Police Commissioner for 1921 gave a list of fifteen killings, as opposed to about 200 in New York during the same space of time.

That is a stupendous difference, and several explanations were offered for it. In the first place, London has a stable population of one nationality. Her thugs are, for the most part, English thugs, and can be handled accordingly. New York, on the other hand, is a heterogeneous collection of many peoples. She has always to contend with a large, unmanageable group of immigrants, struggling for a foothold, an easy prey to vicious impulses. The authorities never know where and how they will break out next. They have no feeling of national loyalty to curb them and very little in the way of respect or awe to keep them intimated.

The matter of carrying firearms illustrates this difference in attitude. In New York practically any one who has a few pennies to buy a gun can carry one. "In London," according to William McAdoo, Chief City Magistrate of New York, "it requires about as much effort for permission to carry a pistol as it does to achieve high honors in other countries. There is a bureau at Scotland Yard that does nothing but investigate the antecedents and character of applicants before they are allowed to carry a pistol at all. And pistols are not hung up in the windows, as they are across the river in New Jersey, ranging from 50 cents to $20 in price."

New York, then, has a more difficult population to handle than has London, and she has less adequate means of dealing with it. A comparison between the situations in New York and in Paris leads to the same general conclusion.

This contrast was drawn by Gaston Liebert, French Consul in America, and representative of France at the conference. Mr. Liebert is conversant with police problems here and in his own country and is well fitted to speak on them.

"The chief difference," he said, "has to do with the concentration of authority. Here in America each little unit works separately. There is too much dissipation of power, too much difficulty in communication among the smaller bodies.

"In France we know just where we are. The entire system is controlled from the seat of government. Regulations among the local units are practically uniform. Communication among them is made as simple as possible. When a crime is committed in Paris, all of France is immediately enlisted in the search for the wrongdoer. In New York the fight is, more or less, a single-handed fight."

The comparison of American methods with the methods of other nations showed that we have much to learn about co-ordinating our police power. Delegates from many nations suggested methods for bringing about that co-ordination.

One of the most valuable of these suggestions came from the South American countries. Seven of them are bound together by a police convenant which might serve as a model for the United States. The convenant was presented at the conference by the Argentine delegation. It was drawn up on Feb. 29, 1920. Its avowed purpose was "to diminish the number of criminals in action and to avoid the consequences of their harmful activities." The countries that signed it were Argentine, Bolivia, Brazil, Chile, Peru, Paraguay and Uruguay.

It pledged the signing nations to exchange all information that would aid in tracing and identifying criminals. They were bound to report all anarchistic movements and any legal or administrative steps taken to oppose such movements. They must exchange lists of crimes and of criminals, and aid one another in persecuting offenders. Information concerning a dangerous character which must be communicated includes his photograph and an impression of his fingerprints; his previous history and any outstanding characteristics, especially any scars or markings which he may be known to possess.

Concerning this covenant, Mr. Liebert, the French Consul, spoke with great enthusiasm. He said:

"It is a nucleus from which a great international league against crime may ultimately be formed. The United States must make the next step. She must establish a national bureau for identifying and tracking criminals which will enable her police force to work as a single efficient unit. When that is achieved the next step would be an agreement between the North American and the South American States. Canada, Mexico and Central America could be drawn into the general scheme for co-operation, and eventually the entire Western Hemisphere will stand united.

"Of course, the ultimate ideal is that the police systems all over the world should co-operate in working against lawbreakers. But the day when we can hope for any such harmony is so far away that it is useless to speculate on it. Europe is too broken up now to permit of any such conjectures.

"Certain portions of Europe can work together, and are already doing so—notably Belgium, Holland, Luxembourg and France. Other countries, like England and the Scandinavian States, may also be drawn into an entente cordiale to operate against the criminals. But there are large nations and broad expanses of territory that cannot even be approached. Fancy trying to enter a co-operative agreement with Russia, in the turmoil in which she now finds herself. Or with Germany. It could not be considered.

"And in the meantime the forces which work against crime must consolidate wherever it is possible. At this moment America presents the fairest field."

The South American States offered a general method for uniting forces against crime. Denmark presented some technical points that would help to make such a union effective. Her contribution was concerned with fingerprints. Hakon Jorgenson, subdirector of the Denmark police, explained a system which he has perfected whereby fingerprints can be so minutely and so accurately classified by numbers that every impression is represented by a definite numerical formula. Experts versed in the code can construct a given fingerprint when they have the formula for it.

This will increase greatly the speed whereby marks of identification can be communicated from country to country. As soon as a suspect is captured the formula for his fingerprint can be flashed to all countries in which there is any possibility that he has operated before. If any of these countries has a record of previous wrongdoing for him it can locate it immediately and establish the likelihood of his guilt with the aid of his past record.

England, too, had some interesting suggestions to make in regard to the identifying of criminals. Major Gen. Acherley of the London Constabulary talked on his modus operandi, an ingenious system for tracking criminals by their working habits developed by General Acherley some years ago, and now adopted by police authorities in many countries. His subject was not new, but he had a few new lights to throw on it. He emphasised that no clue is too small to be recorded. Criminals have sometimes been traced by habits that may seem utterly negligible—a way of entering a room through a transom, a trick of blowing off some particular corner of a safe door.

There were other contributions made, but most of them were too technical to be of general interest. Colonel Douglas I. Mackaye, Special Deputy Commissioner of New York and Secretary of the conference, was asked what he considered the week's outstanding accomplishment. His answer was prompt:

"It impressed the police of this country with the need for a central identification bureau, established by the Federal Government, at Federal expense; a bureau to be operated independent of the local police authorities, but still always at their service; without the power of arrest, but possessing the information which will help in the swift exoneration of the innocent and the prosecution of the guilty."

Colonel Mackaye was more than satisfied with the results of the conference. Even though it has left little that can be found on the books, it is a preliminary step that points hopefully for more important achievements in the future.

What Is Science?

BY GARRETT P. SERVISS

Eminent Astronomer and Authority on Subjects of Scientific Interest.

"You claim the word 'science' as exclusively pertaining to matter alone. Now Stormonth's dictionary defines 'science,' as 'acknowledged truths and laws in any department of mind or matter, digested and arranged in a system.' Please explain further. H. F. S., Chicago."

It is, of course, possible to group all organised human knowledge under the general name of science, whether the foundations of such knowledge rest upon sense experience, verifiable by physical tests, or only upon super-sensual considerations. In former times this was, perhaps, both inevitable and permissible. Then science, in the now ordinarily accepted sense of the word, had not attained anything like the level of achievement on which it stands today.

Instead, there was a confused mixture of physics with metaphysics, of objectively verifiable knowledge with purely subjective speculation. The border line has not yet been clearly distinguished and definitely marked.

Roger Bacon and Albertus Magnus, leaders of their time in the beginnings of experimental and physically verifiable science, had great repute as "magicians," and it is altogether probable that this repute was not based solely upon a popular misunderstanding of their apparently miraculous doings, but rested in part upon the impression made upon the minds of others, more ignorant than themselves, by their state of uncertainty as they groped after the underlying laws of things, and produced results to which they were unable completely to explain.

Even much later we find such a man as Kepler, who laboriously dug out the true laws of planetary motion, more or less infected with astrological superstition and speculation; and still today astrology poses as a science.

But the recent progress of physical science, including under that name all organised knowledge, and search for knowledge, that deals with material things, including all branches of physics, chemistry, electricity, biology, physiology, etc., has been so immense that it has earned the right, in justice, and for the prevention of confusion, to possess solely as its own the name "science." That is what nine persons out of every ten understand by the word "science," and to try to make that word cover or include things that are based upon methods utterly repugnant and contradictory to the spirit of science, and necessarily implying the acceptance of beliefs, which, though they may be true, are yet unverifiable by scientific methods, is only to provoke confusion, and worse than that perhaps, to hamper the progress of science by perplexing the popular mind in regard to its real teachings and methods.

I see almost every day the injurious effects of the attempted extension of the cloak of science to cover unscientific things, as shown by the minds of correspondents who have never learned to distinguish between verifiable knowledge, and the products of pure speculation based on figments of the imagination, or on beliefs that are capable of no proof by scientific methods.

For method is the soul of science, and physical science alone possesses a defined method. When you go beyond physics you go beyond the realm of methodical explanation, and henceforth your eyes, ears, nose, senses of taste and touch, and whatever other means nature may have given to enable you to feel and know the world around you, become useless. They can no longer guide you. You have only Faith to lead you.

I do not by any means think that men should not have faith and be guided by faith; only, I say, let us not deceive ourselves by calling the impressions produced by faith scientific knowledge. They are the very negation of science. Science is solely material in its fundamental quality, which, as I have said, is method. We cannot prove the dogmas of faith, though their essential verity may infinitely surpass the greatest truths of science. But the two things are of a different nature—and why seek to join them?

So, I say, call by the name of science all knowledge and the products of knowledge acquired and proved by means of the human senses, and let the definition stop there. Resist every effort to include under the aegis of science anything of an alien nature—a higher nature, if you will—anything whose essential basis is simple faith.

Faith belongs to religion, so I should call knowledge based upon faith, not scientific but religious knowledge. As to investigation of the workings of the mind, psychology, it depends upon the way it is conducted whether it is science or pure metaphysics, which, if it means anything, means "beyond physics."

On Making Sure

There is nothing like making sure where one's health is concerned. Good health is the best guarantee that life shall be a success. Now it is well-known that digestive disorders are the cause of more cases of ill-health than any other class of ailment. The digestive system is so extensive, so complex and so hard-worked, that its liability to derangement is not astonishing. Happily, however, many digestive ailments can be easily remedied. Happily, too, many digestions need never go wrong. You can make reasonably sure that your digestion will not fail you, even under trying conditions, if you get into the excellent way of taking Beecham's Pills. This "Wonderful Medicine"—as it has been called—does really work wonders with the digestive system. Beecham's Pills impart tone to the stomach, regulate the action of the liver and kidneys and gently stimulate the bowels into healthy activity. Get into the habit of making sure. Have recourse to Beecham's Pills at the first sign of digestive trouble. Make sure of your health by taking

Beecham's Pills.

Prepared only by THOMAS BEECHAM, St. Helens, Lancs.

C 2240

UNIVERSAL HIRE SERVICE

Serves U Right—Day & Night

$1 First 20 Min. $3 per Hr.

Your Christmas Gifts

will please, if they come from

CHI CHANG Co.

1297 Broadway Phone N. 1979

COLOR CROSS-STITCH EMBROIDERY, SWATOW DRAWN-WORK, LACES - - - AND BEADS - - -

AT SALE PRICES

THE "ZENITH" INTERIOR No. 420/1158

Manufactured by

Messrs. GEORGE WRIGHT, Ltd., London

20" wide x 28" high

Fire 15" Brick to Brick

Price on Application to:—

WILLIAM JACKS & Co.

NO. 1 HONGKONG ROAD, SHANGHAI.

Telephone: "Central 2796."

Telegraphic Address: Limpets Shanghai.

"FAR EASTERN TRAVELLER'S GAZETTE"

containing fares and sailing lists for all routes.

Post Free on application to

THOS. COOK & SON

15, THE BUND.

Telephone C. 2204 (four lines)

BARGAINS IN TIENTSIN

CARPETS & RUGS

20% Reduction for 3 Weeks only

from October 14th to 5th November, 1922.

Carpets Size		Rugs Size	
9' x 12'	6 x 9'	4' x 7'	2' x 4'
8' x 10'	5 x 8'	3' x 6'	2' x 3'

All Carpets and Rugs guaranteed to be of unsurpassed quality. Colours and designs are the finest on the market. Only the best wool and first Chinese Vegetable dyes used. Call at our showroom and be convinced.

YEE CHONG HUNG

372 Nanking Road and 52 Burkill Road. Tel. C. 6898

For further particulars apply to

The Oriental Transportation & Trading Co., Ltd.

No. 3 Kiangse Road, Shanghai. Phone: C. 1239 and 1230.

HOTTER MEALS FOR COLDER WEATHER

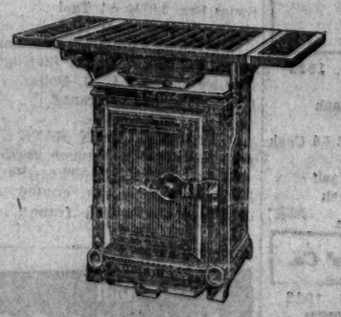

Do your Cooking cheaper with a Gas Cooker.

No Hire On Loan

Price of gas 10% lower than last winter.

Shanghai Gas Co., Ltd.

Offices ..... 5 Thibet Road

Showrooms ..... 30 Kiangse Road

Bringing Up Father

(Registered U. S. Patent Office)

By George McManus

Copyright, 1922, by Int'l Feature Service, Inc.

The Week's Market Report

COTTON

In their weekly report on the Shanghai Cotton market, Messrs. A. B. Rosenfeld and Son write as follows:

China Cotton.—The market has had rather a more active appearance during the past week, with the general public taking more interest in the staple than for some time past and the net result for the week is an advance of about three-quarters of a tael, and with practically over three taels above the figure started with at the early part of October. When a recession took place, enough buying power appeared to absorb the offerings and the covering of contracts for short account was followed by a fairly large volume of buying both by Bulls and Mills who were encouraged by the firm attitude of American and Indian markets.

The demand for actual cotton has been very good indeed, the largest part of the demand coming from shorts. Arrivals in the meantime are increasing daily.

From the above, it will be seen that as far as the general outlook is concerned, we still consider a higher level of prices warranted by the legitimate surroundings, and a time when bullish news must make its appearance, and we consider more caution on the bear side than heretofore is necessary. Considerable buying has been the feature within the last forty-eight hours with little or nothing offering in the expectation of such contingencies, which is only tending to accelerate the recent advance if the world markets take their normal course.

Yarn.—Fluctuations during the past week have been unimportant, and although during the early part of the week the tendency was somewhat easier, the undertone of the market at the close was steady to firm. Interiors stocks are generally light and an increased demand is looked forward to in the near future.

SPUNT'S REPORT

Messrs. J. Spunt and Company write as follows in their weekly report on the cotton market.

China Cotton.—While the demand for the local staple showed no improvement owing to the continued sluggishness in the yarn situation, prices, on the whole, maintained a steady position during the major portion of the past week, featuring fluctuations within a very narrow range. Receipts from the interior marts may be said to have been comprised of the same volume but did not meet with the same avidity as transpired, in the previous period and at the close the tendency is somewhat easier, with signs of great sensitiveness to a conversion to firmness upon any palpable demand. Such a situation may be ascribed to a certain extent to the influence of the continued strength in both Mid-American and Indian markets, where the expectations are for further advances evolving from a final low outturn of this season's yield and its inadequacy to fully provide for the world requirements until the 1923-24 crop is discernible.

Temporary reactions may set in, in which event it becomes almost imperative to take advantage of any favorable rates which will prove remunerative in the end. Tone of the market. Steady.

METAL

Another uneventful week has passed. A few lots of galvanized sheets were put through this week, but there seems to be no enquiry for other lines.

A certain quantity of goods are going out to the interior centers, but Harbin and Vladivostok and also Fukien province have been absent from the market. The re-export trade, on the whole, is slightly better than last week, and when things settle down in Vladivostok enquiries are expected from that quarter. There is nothing doing in wire nails. There is a demand for wire shorts.

On a recent enquiry from Japan for about 100 tons of ¾ inch to 3-inch mild steel bars, rounds, squares and flats, an exporter in New York received a bid of £11 14s. 3d. per ton c. and f. Yokohama from a British seller and £9 7s. c. and f. from a German house. It will be seen that German quotations on steel are still considerably below the best prices obtainable from British manufacturers.

There is evidence of improvement in the metals market of Japan. Price cutting features the weakening copper market in Japan in an effort to draw consumers back to the trade, but little buying is done and holders are being overloaded with surplus stock. Japanese smelters are not bothered with competition from America as the new tariff puts American copper out of reach. It is quoted in Yokohama now round about yen 47.50 per picul. Japanese smelters are offering electrolytic copper at from yen 44 to yen 46. The lack of buying is due largely to the fact that wire manufacturers in Japan are replacing copper with aluminum which is cheaper and just as durable. On the other hand, the steel market in Japan is looking brighter as extension projects are being planned in railway lines throughout the country.

American new buying of pig iron is diminishing, but substantial quantities are still due for shipment. London reports tin plate to be firmer on increased demand, and there is less inclination on the part of the London works to accept low prices. A further 150,000 boxes of oil plates have been booked for the East.

With the dissolving of the Consolidated Steel Corporation it is natural to predict that another organisation will be formed in the States for the export trade to take care of those independent steel companies which are not included in the Bethlehem-Lackawanna and Midvale-Republic-Inland combines. In fact many such predictions have found their way in the American papers.

The opinion is expressed that the improvement in the trade situation in England seems to be sufficiently well established and that the present level of prices with the exception perhaps of copper should offer inducement to producers to materially increase their output.

The tin market in London was active during the week, while in lead business has been fair. Copper was also active, although there is not much improvement in the consumption in London.

The following are some of the latest prices ruling in London:

Tinned Plates 20x24 f.o.b. per box, 19s. 4½.

Heavy Steel Scrap, 68s. per ton.

Heavy Cast Iron Scrap, 76s. 3d. per ton against 71s. 6d. the previous week.

Standard Copper, £63 1s. 8d. for spot and £63¾ for future.

Electrolytic Copper, £70¼ for spot and £70¾ future.

Tin, £184. 1s. 8d. for spot and £184 5s. 8d. future.

Spelter, £37. 3s. 8d. for spot and £35½ future.

Lead, £26. 7s. 8d. for spot and £25 3s. 8d. future.

Quicksilver, £12. 5s. per bottle.

PIECE-GOODS

Market.—There is a quieter tone throughout during the past few days. Trade enquiries have slackened and clearances also to some extent, but local values are very steady and as fair quantities have moved into consumption during September, the lull is only in keeping with the hand-to-mouth policy pursued by buyers this past twelve months. Firmer advices from Manchester are gradually filtering through to dealers and their merchants and they are now making every effort to obtain advances for further sales. At the auctions bidding dragged owing to lack of competition and due to there being fewer buying orders with the brokers; prices consequently eased slightly.

Home Market: Cotton is again reported firm. Liverpool quotes Mid-American spot 14.72d. and F. G. F. Egyptian 17.75d. Makers are presenting a decidedly firmer front and it is seldom that concessions to any extent are granted. There are fair enquiries on the Wires, but only a small percentage lead to business.

HAIRNET

The market for double Capnets has been easier during the week and business was done at lower rates. The demand from the United States continues. Singles are as last reported.

The market on the whole is quiet.

The following are the prices ruling today in the market.

10-38 single $1.90 and double $3.80.

12-38 single $2.40 and double $4.30.

38-40 single $3.50 and double $4.70.

HANKOW MARKET

The British Chamber of Commerce at Hankow write as follows in their weekly circular dated Hankow, October 25.

Bar Silver in London stood at 34¼ ready and 34 3/16 on the 19th inst., but dropped steadily thereafter and on the 21st was quoted at 33¾ ready and 33 5/8 forward, recovering again to 34 3/16 ready and 34 forward on the 25th. The official T.T. rate dropped from 3/4½d to 3/4d on the 20th, recovering again to 3/4½d on the 25th, with Banks good sellers at from ¾d to ⅞d over the official rates. 4 m/s Sight Credits which earlier in the week could be placed as low as 2/5⅝d firmed up and business was reported as high as 3/5⅝, and at the close 3/6¼d could even better could be procured. Business showed considerable improvement and was quite active compared with previous weeks. Chinese market rates:—Shanghai Tls. 97.5. Local currency dollars 70,625. Native interest 18 percent.

Exports.—Some sesamum seed is reported to have been bought for Europe, also cow hides for America and raw cotton for Shanghai at firmer prices. Enquiries for wood oil are being received from Europe and America for November and December shipment, but supplies here appear to be exhausted.

Imports.—Piece Goods, There has been some enquiry in the market for white shirtings and some sales have been made at poor prices where importers were prepared to accept dealers' limits in order to open the book Clearances are much improved

Yarn.—Some business is reported from stock, and clearances has also shown improvement.

BROU'S INJECTION
HYGIENIC PRESERVATIVE and INFALLIBLE
Prompt Relief for the MOST OBSTINATE CASES without inconvenience. No other treatment required.
H. FERRÉ, BLOTTIÈRE & Co. 6, rue Dombasle, Paris
Wholesale: SHANGHAI Boston: The Great Eastern Dispensary The American Trading Co.

Typewriting School

Guarantee Students Touch Method in Typewriting
(Remington and Underwood Machines)
School Fee $5.00 per Month
Practice every day, except Saturday and Sunday
Shanghai Typist School
Tel. N. 1746 No. 3 N. Szechuen Road

Dr. John Goddard
Optician
Refracting and Manufacturing
Toric Lenses
Invisible Bifocals
Sun Glasses in Various Shades
W. T. Findley M. D.
36, Nanking Road.

FOR REMOVING SUPERFLUOUS HAIR
No woman who has any sense of beauty will deny that superfluous hair is one of the greatest drawbacks to good looks.
Realising this, women of all times have put themselves to any expense, and have endured considerable pain and discomfort in order to rid themselves of this great disfigurement.
Nowadays electrolysis is a prevalent "cure" for this evil, but in reality this process involves a great deal of unnecessary expense, waste of time and pain.
The simplest quickest, and most effective treatment can easily be carried out by any sufferer, in the privacy of her home. This is the recipe:
Procure about 1 oz. powdered pheminol from your chemist; mix a sufficient quantity with a few drops of water into a stiff paste. Apply this carefully and thoroughly to the hair you wish to remove and allow the paste to dry. In a few minutes it can be gently scraped away. The skin is left absolutely free from hair, and should then be carefully washed in warm water, and if desired, lightly dusted with a little talcum powder. (Advt.)

Crosse & Blackwell's
SALAD OILS & SAUCES

Inferior or impure oils and sauces will ruin the flavour of the crispest and most skilfully blended salad. Be sure, always, to ask for Crosse & Blackwell's salad oils and sauces. The purity is guaranteed.
Crosse & Blackwell Ltd.
21 SOHO SQUARE LONDON W.1
Purveyors by appointment to H.M. the King-Emperor

LYSOL

A powerful but safe Antiseptic.
Manufacturers and Patentees
Schulke & Mayr, Hamburg
Sole Agents for China
THE HAN YUNG CO.
Shanghai
7 Ningpo Road and 50 Kiangse Road
Tel. C. 4271-4272
Obtainable from all Dispensaries.

SPARKLING Coca-Cola

Registered
"The Perfect Body-Builder"
prepared from the original American Syrup and bottled exclusively by
Watson's Mineral Water Co.
Town Office: 11 Ningpo Road, Tel. Central 2726
Factory (always open for inspection): 134 North Szechuen Road, Tel. North 795.
Manager's Telephone: North 195.

Reduced Price:
$8.50 per case of 48 tins
Otto Wiesinger & Co., Ltd.
6 Kiangse Road. Phone: C. 4932

C 2240
UNIVERSAL HIRE SERVICE
Serves U Right—Day & Night
$1$3 First 20 Min. per Hr.

CASTORIA
for Infants and Children.
Save the Babies.
INFANT MORTALITY is something frightful. We can hardly realize that of all the children born in civilized countries, twenty-two per cent, or nearly one-quarter, die before they reach one year; thirty-seven per cent, or more than one-third, before they are five, and one-half before they are fifteen!
We do not hesitate to say that a timely use of Castoria would save a majority of these precious lives. Neither do we hesitate to say that many of these infantile deaths are occasioned by the use of narcotic preparations. Drops, tinctures and soothing syrups sold for children's complaints contain more or less opium, or morphine. They are, in considerable quantities, deadly poisons. In any quantity, they stupefy and retard circulation and lead to congestions, sickness, death. Castoria operates exactly the reverse. It causes the blood to circulate properly, opens the pores of the skin and allays fever.
The signature of Chas. H. Fletcher guarantees genuine Castoria
Physicians Recommend Castoria.
"I have used your Castoria in cases of colic in children and have found it the best medicine of its kind on the market." J. E. SIMPSON, M. D., Chicago, Ill.
"A medicine so valuable and beneficial for children as your Castoria is deserves the highest praise. I find it in use everywhere." J. S. ALEXANDER, M. D., Omaha, Neb.
"Have used your Castoria on various occasions in suitable cases and have found it a palatable and efficient laxative, especially in the various diseases of childhood." CHAS. EDWARD GARDINER, M. D., Brooklyn, N. Y.
"Castoria is good for children and I frequently prescribe it, and always obtain the desired result." F. GERALD BLATTNER, M. D., Buffalo, N. Y.
"I have prescribed Castoria to families for several years. It is all right. Mothers like it, for children will take it without any trouble." C. A. WILSON, M. D., St. Louis, Mo.
"Your Castoria is a splendid remedy for children, known the world over. I use it in my practice and have no hesitancy in recommending it for the complaints of infants and children." J. A. BOARMAN, M. D., Kansas City, Mo.
Children Cry for Fletcher's Castoria.
In Use For Over 30 Years.
THE CENTAUR COMPANY, NEW YORK CITY.

ROMANCE, COMMERCE;
CONTRADICTORY TERMS? PERHAPS!
For years past, since 1917, the personal treasures of great Russia have been finding their way to the markets of the outside world. Jewels, heirlooms, souvenirs, have been sacrificed in the hope of a return to a better, more normal time.
THE GREAT CLEARING HOUSE FOR THE FAR EAST IS
Riektermann's
2, NANKING ROAD
PALACE HOTEL BDG.

GLYCOPHOSPHATE.
Contains Phospherous in the organic easily assimilable form of Calcium Glycerophosphate.
Nerve—Brain—and Bonebuilding.
An excellent tonic for adults in cases of general debility and loss of energy. Especially recommended for pregnant and nursing mothers and for children during the time of their development.
$1.50 and $3.00 size bottles.
The American Drug Co.
40 Nanking Road

GENERAL SHIPPING NEWS

Vessels Loading

For River Ports

HANKOW & PORTS.—The Indo-China S. N. Co.'s S.S. KUTWO, 2,664 Tons, Captain Christie, will sail for the above-mentioned ports from Hunt's Wharf on Saturday, November 4, at about midnight. For Freight or Passage, apply to JARDINE, MATHESON & Co., Ltd., General Managers. Telephone Central 241. Extensions to Freight and Passenger Departments.

HANKOW & PORTS.—The Str. KIANGYUNG, Capt. Smith, will leave on Sunday, November 5, at midnight. For Freight or Passage apply to C.M.S.N. Co.

HANKOW & PORTS.—The Indo-China S. N. Co.'s S.S. PINGWO, 2,671 Tons, Captain Kellow, will sail for the above-mentioned ports from Hunt's Wharf on Monday, November 6, at about midnight. For Freight, apply to JARDINE, MATHESON & Co., Ltd., General Managers. Telephone Central 241. Extension to Freight Department.

HANKOW & PORTS.—The Indo-China S. N. Co.'s S.S. TUCKWO, 3,770 Tons, Captain Campbell, will sail for the above-mentioned ports from Hunt's Wharf on Tuesday, November 7, at about midnight. For Freight or Passage, apply to JARDINE, MATHESON & Co., Ltd., General Managers. Telephone Central 241. Extensions to Freight and Passage Departments.

HANKOW & PORTS.—The Indo-China S. N. Co.'s S.S. SUIWO, 2,671 Tons, Captain Jackson, will sail for the above-mentioned ports from Hunt's Wharf on Wednesday, Nov. 8, at about midnight. For Freight or Passage, apply to JARDINE, MATHESON & Co., Ltd., General Managers. Telephone Central 241. Extensions to Freight and Passage Departments.

HANKOW & PORTS.—The Indo-China S. N. Co.'s S.S. WOSANG, 1,783 Tons, Captain King, will sail for the above-mentioned ports from Hunt's Wharf on Thursday, November 9, at about midnight. For Freight apply to JARDINE, MATHESON & Co., Ltd., General Managers. Telephone Central 241. Extension to Freight Department.

HANKOW AND PORTS.—The Indo-China S.N. Co.'s LOONGWO, Capt. Holmwood, will sail for the above-mentioned ports from Hunt's Wharf on Friday, Nov. 10, at about midnight. For Freight or Passage, apply to JARDINE, MATHESON & Co., Ltd., General Managers. Telephone: Cen. 241 Extensions for Freight and Passenger Departments.

For Southern Ports

NINGPO.—The steamer HSIN KIANGTEEN, Captain Randbye, will leave on Saturday, Nov. 4, at 4:30 p.m. For Freight or Passage, apply to C.M.S.N. Co.

HONGKONG.—The Canadian Pacific Steamships, Ltd., s.s. EMPRESS OF CANDA will leave Woosung on Saturday, November 4. The tenders Alexandra and Vulcan will leave the Customs Jetty for Woosung with Passengers at 3:30 p.m. on Saturday. For Passage, apply to A. H. TESSIER, Palace Hotel Building, 19A Bund, Phone C. 182. For Freight, apply to N. LEES SMITH, corner of Peking and Yuen Ming Yuen Roads, Phone C. 181.

HONGKONG & CANTON.—The Str. KWANGLEE, Captain Stewart, will leave on Tuesday morning, Nov. 7. For Freight or Passage apply to C.M.S.N. Co.

For Northern Ports

TIENTSIN DIRECT.—The Str. HINKONG, Captain Smith, will leave on Saturday morning, November 4. For Freight or Passage, apply to C.M.S.N. Co.

NEWCHWANG.—The Steamer HUNGPING, Capt. Hanson, will leave on Sunday morning, Nov. 5. For Freight or Passage apply to C.M.S.N. Co.

CHEFOO & TIENTSIN.—The Str. YUSHUN, Captain Evenson, will leave on Sunday morning, November 5. For Freight or Passage apply to C.M.S.N. Co.

VLADIVOSTOK.—The S. S. MYLES, BRITISH FLAG, Cargo capacity 2,800 tons, excellent 1st and 2nd class passenger accommodation will be despatched for Vladivostok on Wednesday, November 8. For freight and passage please apply to L. V. LANG, Agents, 8 French Bund (Tel. Central 3059).

VLADIVOSTOK DIRECT.—The steamer TELI, Captain ——— will be despatched for the above port on Thursday, November 9, at ——— For Freight or Passage, apply to HEIMANN & Co., 19A Canton Road, Telephone Central 1604.

For Foreign Ports

VANCOUVER, B.C., via NAGASAKI, KOBE, YOKOHAMA AND VICTORIA, B. C.—The Canadian Pacific Steamships, Limited, steamer EMPRESS OF ASIA, will leave Woosung on Saturday, Nov. 4. The tender will leave the Customs Jetty with Passengers and Hand Baggage only at 4:30 p.m. Saturday. For Passage, apply to A. H. TESSIER, Palace Hotel Building, 19A Bund, 'Phone C. 182. For Freight, apply to N. LEES SMITH, corner of Peking and Yuen Ming Yuen Roads, Phone C. 181.

SAN FRANCISCO via NAGASAKI, INLAND SEA, KOBE, YOKOHAMA & HONOLULU.—The S.S. SHINYO MARU, 22,000 Tons, Captain M. Jin, will be despatched on Sunday, November 5. Tender conveying passengers and mails will leave Customs jetty at 4 p.m. For passage apply to TOYO KISEN KAISHA, No. 71 Szechuen Road, Shanghai. Tel. N. 3229-3230.

LONDON, HAMBURG, ROTTERDAM & ANTWERP VIA HONGKONG, SINGAPORE, COLOMBO AND PORT SAID.—The Osaka Shosen Kaisha's Cargo Steamer AMAZON MARU, 15,000 tons, Captain J. Kurimura will be despatched from the O. S. K. Buoy on Tuesday, Nov. 7, at ——— For Freight apply to THE OSAKA SHOSEN KAISHA, No. 2 Canton Road. 'Phone C. 4234.

Shipping Items

YANGTSZE PORTS

The C.M. s.s. Kiangshun left Hankow on Wednesday and is due in Shanghai this morning.

The I-C. s.s. Pingwo left Hankow on Wednesday and is due in Shanghai this morning.

The C.N. s.s. Tatung left Hankow on Wednesday and is due in Shanghai this morning.

The I-C. s.s. Tuckwo left Hankow on Thursday and is due in Shanghai tomorrow morning.

The C.N. s.s. Chungking left Hankow on Thursday and is due in Shanghai tomorrow morning.

The C.M. s.s. Kiangtoen left Hankow yesterday and is due in Shanghai on Monday.

The C.N. s.s. Woosung left Hankow yesterday and is due in Shanghai on Monday.

The I-C. s.s. Suiwo will leave Hankow today and is due in Shanghai on Tuesday.

The C.M. s.s. Kiangan will leave Hankow today and is due in Shanghai on Tuesday.

The I-C. s.s. Wosang will leave Hankow tomorrow and is due in Shanghai on Wednesday.

The C.N. s.s. Poyang will leave Hankow tomorrow and is due in Shanghai on Wednesday.

SOUTHERN PORTS

The C.N. s.s. Yingchow left Hongkong on Tuesday and is due in Shanghai today.

The C.N. s.s. Suiyang left Hongkong on Thursday and is due in Shanghai on Monday.

The I.-C. s.s. Waishing is due in Shanghai from Canton, Hongkong and Foochow today.

The C.M. s.s. Kwanglee left Hongkong on Tuesday and is due in Shanghai today.

The C.N. s.s. Sunning will leave Hongkong today and is due in Shanghai on Wednesday.

The C.M. s.s. Tungwah left Amoy for Shanghai on Wednesday.

The C.N. s.s. Luchow will leave Hongkong tomorrow and is due in Shanghai on Thursday.

The C.M. s.s. Feiching left Wenchow yesterday and is due in Shanghai today.

NORTHERN PORTS

The C.N. s.s. Tungchow left Tientsin on Thursday and is due in Shanghai by way of Chefoo and Weihaiwei tomorrow.

The C.M. s.s. Hsinchi left Tientsin for Dairen and Shanghai on Tuesday.

The I.-C. s.s. Fausang is due in Shanghai from Tientsin, Chefoo and Weihaiwei today.

The C.M. s.s. Toonan left Newchwang on Wednesday and is due in Shanghai today.

The C.M. s.s. Hsinming left Tientsin yesterday and is due in Shanghai via Chefoo on Monday.

The C.N. s.s. Kinchow left Tsingtao yesterday and is due in Shanghai on Sunday.

The D.K.K. s.s. Saikio Maru arrived in Shanghai from Dairen and Tsingtao Friday morning and will dock at the Whangpoo Wharf. The steamer is to sail for Tsingtao and Dairen at 11:30 o'clock tomorrow morning and the tender with outgoing passengers will leave the Customs jetty at 10:30 o'clock.

The I-C. s.s. Hangsang is due in Shanghai from Tsingtao on Monday.

The C.M. s.s. Hsean went aground near Tientsin on Wednesday.

The C.N. s.s. Shuntien will leave Tientsin tomorrow and is due in Shanghai by way of Chefoo and Weihaiwei on Wednesday.

The C.M. s.s. Kaho will leave Tientsin for Dairen and Shanghai today.

JAPAN PORTS

The N.Y.K. s.s. Hakusi Maru left Moji for Shanghai yesterday and is to dock at the N.Y.K. Wharf tomorrow.

The N.Y.K. s.s. Takeshima Maru will leave Nagasaki for Shanghai tomorrow and is to dock at the Wayside Wharf on Tuesday.

INDIAN LINES

The P. & O. s.s. Soudan, from Bombay, was expected to leave Singapore for Hongkong and Shanghai yesterday afternoon.

The B.I. s.s. Torilla left Calcutta on Saturday, October 28, and is due to arrive in Shanghai about November 25.

AUSTRALIAN LINES

The E. & A. s.s. Eastern is expected to arrive at Hongkong from Sydney today.

EUROPEAN LINES

The Ben Line s.s. Benvenue, arrived at Hongkong from London on October 22 and is expected to arrive in Shanghai today.

The Ben Line s.s. Benrinnes, from London on September 16, is due in Shanghai about November 10.

The E. A. s.s. Malaya is expected to arrive in Shanghai from Denmark and ports tomorrow.

The M.M. s.s. Commandant Mages left le Pallice on October 15 and is expected to arrive in Shanghai on December 9.

The M.M. s.s. Commandant Doris left Antwerp for Shanghai and ports on October 28.

The P. & O. s.s. Placsy left London at 1 o'clock Friday afternoon, October 27, and is expected to arrive in Shanghai on December 7.

The M.M. s.s. Paul Lecat is to leave Marseilles with mail for Haiphong today.

The N.Y.K. s.s. Fushimi Maru arrived in Shanghai from Japan on Thursday and is to docked at the Wayside Wharf. The vessel is to sail for London and ports at 8:30 o'clock this morning.

The P. and O. s.s. Dongola arrived in Shanghai from Kobe Wednesday morning and will sail for London today. The tender Gutzlaff with outgoing passengers and hand baggage only will leave the Customs jetty at 9:30 o'clock this morning.

The Glen Line s.s. Carnarvonshire is due in Shanghai from London and ports on December 6.

AMERICAN LINES

The Adl. Line s.s. President McKinley left Seattle on Saturday, October 28, and arrives in Shanghai via Yokohama and Kobe on November 14.

The E. Line s.s. City of Canton is expected to arrive in Shanghai from New York on November 10.

The C.P.S. s.s. Empress of Russia was due to leave Vancouver on Thursday and is expected to arrive in Shanghai on November 18.

The P.M. s.s. President Wilson was due to leave San Francisco on Thursday and is expected to arrive in Shanghai via Honolulu, Yokohama and Kobe on November 22.

The Isthmian Steamship Lines (Messrs. U. S. Steel Products Company are the Agents here) s.s. Atlanta City, from Mobile on September 13, left Kobe on Wednesday and is expected to arrive in Shanghai via Chemulpo on or about November 8.

The C.P.S. s.s. Empress of Asia leaves Hongkong at noon on Thursday and arrives at Woosung at 10 o'clock this morning. The tender with incoming passengers is expected at the Customs jetty about 12:30 o'clock this afternoon. The liner will sail for Vancouver in the evening and the tender with outgoing passengers will leave at 4:30 o'clock.

The Dollar s.s. Robert Dollar is expected to leave New York for the Orient via Panama and San Francisco next Wednesday.

The P.M. s.s. President Cleveland is due in Shanghai next Monday morning and sails for Hongkong and Manila on Tuesday morning. The liner was expected to arrive at Yokohama from San Francisco Thursday morning.

The Adl. Line s.s. Satsuma left Manila for Cebu on Wednesday.

The Adl. Line s.s. Elkton left Iloilo for Hongkong on Wednesday.

The T.K.K. s.s. Shinyo Maru is due at Woosung from Hongkong early tomorrow morning and sails for San Francisco in the evening. The tender with incoming passengers is expected to reach the Customs jetty about 9:30 o'clock tomorrow morning, and the outbound tender with passengers and baggage for Woosung will leave at 4 o'clock.

The C.P.S. s.s. Empress of Canada arrived at Woosung from Vancouver yesterday and will sail for Hongkong this evening. The tender with outgoing passengers will leave the Customs jetty at 3:30 o'clock this afternoon.

The Adl. Line s.s. President Jefferson is due in Shanghai from Hongkong today and will dock at the China Merchants' Central Wharf about noon. The liner will sail at 10 o'clock tomorrow morning and is due in Seattle via Kobe and Yokohama on November 21.

Weather Report

Nov. 2.—The anticyclone is central over the Yangtsze Valley. The typhoon is passing NE ward, off eastern Nippon. Low pressures center between Yap and Guam.

Regular monsoon along the China coast. Fine and bright day in our Valley, and in the North. Overcast skies in the South.

Nov. 3.—Very fine weather, with rather sharp cold during the night.

The pressure is very slowly falling.

Variable breezes interrupted by calms.

Passengers Departed

Per I-C. s.s. Kungwo for Kiukiang: Mr. M. D. Silas; for Hankow: Messrs. E. Payne, H. E. S. Pickerring, F. E. Bechstein, H. Middleton.

NOTICE TO MARINERS

Captains—Navigators—Pilots—

Are your charts up-to-date?

We are the authorized agents for the U. S. Hydrographic Office publications.

Charts and Pilot Books with latest changes.

CHINESE AMERICAN PUBLISHING CO.

Booksellers and Stationers

25 Nanking Road Shanghai.

T. K. K.

TOYO KISEN KAISHA.

(ORIENTAL STEAMSHIP CO.)

via Nagasaki, Dairen, Kobe, Yokohama and Honolulu.

ALONG THE PATHWAY OF THE SUN.

PROPOSED SAILINGS FROM SHANGHAI

FOR SAN FRANCISCO

S.S. "SHINYO MARU" via Nagasaki ..... Nov. 5
S.S. "SIBERIA MARU" sailing for San Francisco via Dairen Nov. 16th
S.S. "TAIYO MARU" via Nagasaki ..... Nov. 30
S.S. "TENYO MARU" via Nagasaki ..... Dec. 22
S.S. "KOREA MARU" via Nagasaki ..... Jan. 6
S.S. "SHINYO MARU" Via Nagasaki ..... Jan. 13

FOR HONGKONG

S.S. "TAIYO MARU" via Manila ..... Nov. 12
S.S. "TENYO MARU" direct ..... Dec. 3
S.S. "KOREA MARU" direct ..... Dec. 20

Yours faithfully,

DOLLAR LINE

REGULAR TRANS-PACIFIC and NEW YORK FREIGHT SERVICE

FOR VANCOUVER, SEATTLE, SAN FRANCISCO, SAN PEDRO & NEW YORK

VIA PANAMA

S.S. "STUART DOLLAR" end Dec. Early Jan.

FOR NEW YORK via HONGKONG, MANILA, SINGAPORE, COLOMBO and SUEZ CANAL

S.S. "MARGARET DOLLAR" about Dec. 1
S.S. "ROBERT DOLLAR" Early January

Calling at Genoa and Marseilles

FOR HONGKONG, MANILA AND SINGAPORE

S.S. "STUART DOLLAR" about Nov. 25th

Cargo accepted for local ports of call. Through Railway Bills of Lading issued to the Principal Cities of the United States and Canada. For further information as to Freight Rates, etc., apply to

THE ROBERT DOLLAR CO.

ROBERT DOLLAR BUILDING.

3 Canton Road. Telephone Central Nos. 6372, 6373 and 6374

CANADIAN PACIFIC

STEAMSHIPS LIMITED

	Leave Shanghai.	Arrive Vancouver.		Leave Shanghai.	Arrive Vancouver.
E. Asia	Nov. 4	Nov. 20	E. Asia	Mar. 24	Apr. 9
E. Canada	Nov. 19	Dec. 4	E. Canada	Apr. 9	Apr. 24
E. Russia	Dec. 2	Dec. 18	E. Russia	Apr. 21	May 7
E. Australia	Dec. 25	Jan. 8	E. Australia	May 7	May 21
E. Asia	Jan. 27	Feb. 12	E. Asia	May 19	June 4
E. Canada	Feb. 12	Feb. 26	E. Canada	June 4	June 19
E. Russia	Feb. 24	Mar. 12	E. Russia	June 16	July 2
E. Australia	Mar. 10	Mar. 26	E. Australia	July 2	July 16
			E. Asia	July 14	July 30

Fine steamers on the Atlantic, connecting with Pacific Steamers.

TO HONGKONG via MANILA
Empress of Russia Nov. 18
Empress of Asia Dec 16

TO HONGKONG DIRECT
Empress of Australia Dec. 8

Sailings Every 28 Days Thereafter

TO EUROPE

G.$620.50 — First Class large Empress on Atlantic and Pacific.
G.$568.52 — First Class Pacific Empress and Monoclass (16,400 tons reg.) Atlantic Steamer.
G.$402.84 — Second Class on Atlantic and Pacific Empresses—First Class Railway.

THE ADMIRAL LINE

PACIFIC STEAMSHIP COMPANY

FREIGHT & PASSENGER

TRANS-PACIFIC SERVICE

"THE SHORT ROUTE"

16 Days Shanghai to Seattle

TO EUROPE $620.50

FOR HONGKONG AND MANILA

	Leave Shanghai
"PRESIDENT McKINLEY"	Nov. 16
"PRESIDENT JACKSON"	Nov. 30
"PRESIDENT GRANT"	Dec. 14
"PRESIDENT JEFFERSON"	Dec. 28

FIRST-CLASS FARES

SHANGHAI TO HONGKONG ..... M. $ 80.00
SHANGHAI TO MANILA ..... M. $120.00

SPECIAL THROUGH RATE TO SEATTLE, KOBE AND YOKOHAMA

	Departure Shanghai	Arrival Seattle
"PRESIDENT JEFFERSON"	Nov. 5	Nov. 21
"PRESIDENT MADISON"	Nov. 19	Dec. 5
"PRESIDENT McKINLEY"	Dec. 3	Dec. 19
"PRESIDENT JACKSON"	Dec. 17	Jan. 2
"PRESIDENT GRANT"	Dec. 31	Jan. 16

Through Bills of Lading to all United States and Canadian overland points; also via Panama Canal Lines to Atlantic Ports.

"THE ADMIRAL ORIENTAL LINE, Inc."

Managing Agents U. S. Shipping Board.

CORNER NANKING AND KIANGSE ROADS.

Tel. C. 5971-5972-5973. Tel. Address "Admiral Line"

ANYWHERE ON THE PACIFIC

"Sooner or later" is a smooth-sounding phrase, but the man who uses Want Ads knows that it pays to DO IT NOW

PACIFIC MAIL S.S. Co.

"SUNSHINE BELT"

TRANS-PACIFIC SERVICE

PASSENGER AND FREIGHT.

FOR SAN FRANCISCO via KOBE, YOKOHAMA and HONOLULU

S.S. PRESIDENT PIERCE ..... Nov. 11
S.S. PRESIDENT CLEVELAND ..... Nov. 25
S.S. PRESIDENT WILSON ..... Dec. 9
S.S. PRESIDENT TAFT ..... Dec. 23
S.S. PRESIDENT LINCOLN ..... Jan. 6

FOR MANILA via HONGKONG

S.S. PRESIDENT CLEVELAND ..... Nov. 7
S.S. PRESIDENT WILSON ..... Nov. 23
S.S. PRESIDENT TAFT ..... Dec. 7
S.S. PRESIDENT LINCOLN ..... Dec. 21
S.S. PRESIDENT PIERCE ..... Jan. 4

Through tickets and Bills of Lading issued to all points in United States, Mexico, Central America, South America and Cuba.

PACIFIC MAIL STEAMSHIP COMPANY

Managing Agents

U.S. SHIPPING BOARD

1 B. Nanking Road

Palace Hotel Building. Telephones: C. 5056 and 5057.

Cable Address: SOLANO.

PACIFIC MAIL S. S. Co.

OFFERS

SPECIAL THROUGH FIRST-CLASS RATE

SHANGHAI TO EUROPE

Via SAN FRANCISCO AND NEW YORK

$620.50

Which includes:

Minimum Berth to San Francisco, First Class Rail Accommodations San Francisco to New York with Stopover Privileges Berth and Accommodations on Any Atlantic Ocean Steamer—Valued at $205.00.

Does Not include Berts and Meals Across American Continent.

Apply to

PACIFIC MAIL STEAMSHIP COMPANY

Managing Agents

U.S. SHIPPING BOARD

1B Nanking Road Telephone C. 5056, 5057

Cable Address: "SOLANO"

STRUTHERS & BARRY

OPERATING U. S GOVERNMENT SHIPS

From San Francisco And Los Angeles via Japan Ports:

U.S.S.B. S.S. "WEST FARALON" Nov. 24
U.S.S.B. "APUS" Dec. 8

For Hongkong, Philippine Islands, Singapore And Java Ports:

U.S.S.B. S.S. "WEST FARALON" Nov. 26
U.S.S.B. "APUS" Dec. 10

L. EVERETT — GENERAL AGENT — Japan, China, Philippine Islands, Indo China, Straits, Java

SHANGHAI OFFICE — No. 5 Jinkee Road, TEL: C 5017,

TELEGRAMS-"DIXSTRUTH"

CHINA MAIL S.S. CO., LTD.

PASSENGERS AND FREIGHT

SAILINGS FROM SHANGHAI

(Subject to change)

FOR SAN FRANCISCO via JAPAN and HONOLULU

S.S. "CHINA" ..... Nov. 30
S.S. "NILE" ..... Dec. 15
S.S. "NANKING" ..... Jan. 3

FOR HONGKONG DIRECT

S.S. "CHINA" ..... Nov. 16
S.S. "NILE" ..... Nov. 30
S.S. "NANKING" ..... Dec. 26

The above steamers connect at Hongkong with the Steamers "GORJISTAN" and "ARMANESTAN" (Passengers and Freight), in service between Amoy, Swatow, Hongkong, Singapore, Batavia, Sourabaya and Samarang.

Bills of Lading issued to all ports of call, United States and Canadian Overland Points, Mexico, Central and South America, Panama, Cuba and Atlantic Coast Ports of the United States.

For information regarding Passenger Fares, Freight Rates and further particulars as to sailings, apply to

F. R. BARRETT

FREIGHT AND PASSENGER AGENT

Corner Szechuen and Kinkiang Roads,

Telegraphic Address "CHIMAIL."

Telephones:

General Office Central 4773
Agent Central 6413.

GENERAL SHIPPING NEWS

N. Y. K. LINE

PROPOSED SAILINGS FROM SHANGHAI

FOR EUROPE
Fushimi Maru .....Nov. 4
*Dakar Maru .....Nov. 5
*Cargo Only
*Lisbon Maru Middle of Nov.
Mishima Maru .....Nov. 18
*Tatsuno Maru end of Nov.
Hakozaki Maru .....Dec. 2

FOR VICTORIA, SEATTLE AND VANCOUVER
Kaga Maru .....Nov. 14

FOR BOSTON AND NEW YORK VIA PANAMA
Mayebashi Maru .....Nov. 4
Tottori Maru .....Nov. 28
Cargo only.

FOR JAPAN
Nikko Maru .....Nov. 4
Chikugo Maru .....Nov. 5
Hakusan Maru .....Nov. 8
Takeshima Maru ....Nov. 10
Kumano Maru .....Nov. 11
Kitano Maru .....Nov. 13
Yawata Maru .....Nov. 15
Omi Maru .....Nov. 16

FOR HONGKONG DIRECT
Iyo Maru .....Nov. 24

FOR AUSTRALIA, from Hongkong
Aki Maru .....Nov. 14

FOR SOUTH AMERICA. Via Durban and Cape Town From Kobe
Kawachi Maru End of Nov. Cargo only.

For freight, passage and further information apply to
NIPPON YUSEN KAISHA
3, North Yangtsze Road, Shanghai.

Phones: Passenger Dept., North 1159 and 2729; Freight Dept. (Ocean) North 1155 and 167, (Local) North 1154, 1157.
Tel. Add.: "Yusen, Shanghai."

Vereenigde Nederlandsche Scheepvaart - Maatschappy
UNITED NETHERLANDS NAVIGATION COMPANY

HOLLAND-OOST AZIE LIJN

(Holland-East Asia Line.
(Member of the Straits China and Japan Conferences)
regular monthly service from

Japan Ports, Dalny, Shanghai and Hongkong to Amsterdam, Rotterdam, Hamburg and Bremen. Sailings subject to alterations.

FOR
Rotterdam, Amsterdam, Hamburg and Bremen
S.S. "Oostkerk" Loading on or about the Nov. 5
S.S. "Ouderkerk" do Nov. 30
S.S. "Oldekerk" do Dec. 26
S.S. "Roepat" do Jan. 24, 1923

HOLLAND CHINA TRADING CO.
Agents
No. 43 Kiangse Road, Shanghai. Telephone No. Cen. 4754.

NORTH CHINA LINE — SOUTH CHINA LINE

North and South China Line

For Taku Bar and Dairen
U.S.S.B. S.S. "WEST KADER" ..... Late Nov.
U.S.S.B. S.S. "WEST CAYOTE" ..... December

From Portland, Ore, U. S. A.
U.S.S.B. S.S. "EASTERN SAILOR" ..... Nov. 20
U.S.S.B. S.S. "WEST KADER" ..... Late Nov.

For Hongkong and Manila
U.S.S.B. S.S. "EASTERN SAILOR" ..... about Nov. 25

Through Bills of Lading issued to New York, Baltimore, Philadelphia, Charleston, and Boston in connection with fast Intercoastal Liners.

For information as to Freight Rates, etc., apply to

COLUMBIA PACIFIC SHIPPING CO.
"Operating United States Government Ships."
The China Import & Export Lumber Co., Ltd.,
Agents.
Tel. C. 1464, 1465, 1466,
No. 6 Kiukiang Road, Shanghai, (4th Floor).

O. S. K.

PROPOSED SAILINGS FROM SHANGHAI

FOR EUROPE. For London, Hamburg, Rotterdam and Antwerp
S.S. "AMAZON MARU" ..... Nov. 8

FOR NEW YORK. Via Japan Ports, San Francisco and Panama
S.S. "AMUR MARU" ..... Nov. 18

FOR TACOMA & SEATTLE. Via Dairen, Japan Ports, Victoria, & Vancouver.
S.S. "HAWAII MARU" ..... Dec. 3

FOR HONGKONG Via Manila.
S.S. AFRICA MARU ..... Nov. 3

FOR NORTH CHINA PORTS. Tsingtau, Tientsin and Dairen
S.S. SEIKYO MARU ..... Nov. 6

FOR FORMOSA. For Keelung and Takao via Foochow.
S.S. "KOHOKU MARU" ..... Nov. 7

FOR JAPAN. For Kobe & Yokohama
S.S. "ATLAS MARU" ..... Nov. 23

OSAKA SHOSEN KAISHA
Shipping Office. 2 Canton Road..... Phone Central 4234
Wharf Office. 26 Yangtszepoo Road. .....Phone East 208 and 218.

Large Display Advertisements intended for the Sunday issue of The China Press should be seen before 5 p.m. on Friday.

Sailed from Shanghai

FOR SAN FRANCISCO
Nile .....Oct. 3
President Wilson .....Oct. 6
Tenyo Maru .....Oct. 8
President Taft .....Oct. 17
Korea Maru .....Oct. 22
Nanking .....Oct. 26
President Lincoln ....Oct. 28

FOR VANCOUVER
Empress of Russia ...Oct. 7
Grace Dollar .....Oct. 13
Can. Inventor .....Oct. 14

FOR SEATTLE
Shidzuoka Maru .....Oct. 6
President Jackson ....Oct. 8
President Grant .....Oct. 22
Yokohama Maru .....Oct. 27

FOR TACOMA
Arabia Maru .....Oct. 6
Arizona Maru .....Oct. 6

FOR PORTLAND
West Orowa .....Oct. 6

FOR NEW YORK
Ethan Allen ..... Oct. 5
City of Melbourne ....Oct. 13
Satsuma ..... Oct. 20
Havre Maru .....Oct. 21
Diana Dollar .....Oct. 30
Kentucky .....Oct. 31

FOR LONDON
Peleus .....Oct. 4
Kalyan ..... Oct. 7
Hakone Maru .....Oct. 9
Hyson .....Oct. 11
Helenus ..... Oct. 20
Suwa Maru .....Oct. 21
Mantua .....Oct. 21
Euryades .....Nov. 2

FOR LIVERPOOL
Knight Templar .....Oct. 3
Tydeus .....Oct. 15
Polyphemus ..... Oct. 19
Orestes .....Oct. 29

FOR ROTTERDAM
Gemma ..... Oct. 18

FOR HAMBURG
City of Yokohama ....Oct. 3
City of Sydney .....Oct. 10
R. C. Rickmers .....Oct. 12
Glenamoy .....Oct. 13
Glenogle ..... Oct. 22
City of Oran .....Oct. 30

FOR COPENHAGEN
Asia .....Oct. 14

FOR MARSEILLES
Angkor .....Oct. 1
Angers .....Oct. 14
Azay le Rideau .....Oct. 28
Lt. de Missiessy .....Oct. 30
Com. Ramel .....Nov. 1

FOR TRIESTE
Trieste .....Oct. 25

FOR BOMBAY
Sicilia .....Oct. 14

Steamers Departed

Nov. 3—Kianghsin for Hankow
Nov. 3—Loongwo for Hankow
Nov. 3—Hwahlee for Hankow
Nov. 3—Tseangtah for Hankow
Nov. 3—Ngankin for Hankow
Nov. 3—Siangyang M. for H'kow
Nov. 3—Tojun M. for Osaka
Nov. 3—Piangyang for Dairen
Nov. 3—Taito M. for A. H. C'ton
Nov. 3—Kirishima Maru 6 for Native Customs.
Nov. 3—Africa M. for Manila and Hongkong
Nov. 3—Kongosan M. for C'tao
Nov. 3—Comeric for C'king and Newchwang
Nov. 3—Chenglee for Tientsin
Nov. 3—Weishun for N. C'toms
Nov. 3—H. Peking for Ningpo
Nov. 3—H. N'shao for Ningpo

Steamers Arrived

Nov. 3—H. N'shao from Ningpo
Nov. 3—H. Peking from Ningpo
Nov. 3—Likin from cruise
Nov. 3—Szechuen from Tsingtao
Nov. 3—Shinlee from Foochow
Nov. 3—Kienhsin from Foochow
Nov. 3—Elkridge from Seattle
Nov. 3—Saikio M. from Dairen
Nov. 3—Deucalion from Dairen
Nov. 3—Kutwo from Hankow
Nov. 3—Whangpu from Hankow
Nov. 3—Kiangyung from Hankow
Nov. 3—Talee M. from Hankow
Nov. 3—Chikugo M. from Japan
Nov. 3—Mabeyashi M. from Jap.
Nov. 3—Empress of Canada from Vancouver
Nov. 3—Wingsang from H'kong
Nov. 3—Hwahta from N. C'toms

P. & O.

British India (Apcar) and E. & A. S.S. Lines

Future Sailings for	Steamship	Sailing about
Marseilles, London, Antwerp—via Hongkong, Straits, Ceylon and Egypt. *Also calls at Bombay.	DONGOLA NANKIN * KARMALA KASHGAR	Nov. 4 Nov. 18 Dec. 2 Dec. 23
Bombay—via Hongkong, Straits and Colombo.	SOUDAN KARMALA	Nov. 18 Dec. 2
Calcutta—via Kobe.	TORILLA	Nov. 25
Calcutta—from Hongkong via Singapore and Penang.	GREGORY APCAR TORILLA	Nov. 14 Dec. 12
Sydney and Melbourne—from Hongkong.	EASTERN ARAFURA ST. ALBANS	Nov. 29 Jan. 3 Jan. 31

*P. & O. and B.I.S.N. Co.'s tickets interchangeable.
Steamers and Dates liable to be altered or cancelled without notice
For particulars regarding Freight or Passage, apply to Mackinnon, Mackenzie & Co., Agents, Union Building, 1 Canton Rd.
Telephones: General: Central 169; Passage: Central 2510; Freight: Central 3069

M. MESSAGERIES MARITIMES, SERVICES CONTRACTUELS. M.

Mail Steamer	Next Sailings from Marseilles	Probable Arrival at Shanghai	Probable Sailing From Shanghai
PORTHOS			11th Nov.
ARMAND BEHIC			25th November
PAUL LECAT	4th Nov.	Terminates	Haiphong

RATES OF PASSAGE MONEY TO MARSEILLES.
(including table wine)
Class A. 1st Class £140 Class B. 1st Class £126
Steamers 2nd Class £104 Steamers 2nd Class £ 92
RAILWAY TICKETS ISSUED FOR LEADING TOWNS OF EUROPE
LIGNES COMMERCIALES (Cargo Boats)
COMMANDANT MAGES left la Pallice on the 15th October and may be expected in Shanghai on or about the 9th December.
COMMANDANT DORISE left Antwerp on the 28th October.
Steamers and dates subject to alteration without notice.
Tel. 3260 Shipping Department. Tel. 937 Passenger Department.
OFFICES: 9 French Bund.
Consignation Transit Representation.

BARBER STEAMSHIP LINES, INC.

NEW YORK BERTH
"COKESIT" DUE TO LOAD DECEMBER 15th, 1922
For rates and particulars apply to
THE BARBER S. S. LINES, INC.
THE ADMIRAL ORIENTAL LINE, INC. Agents,
Cor. Nanking and Kiangse Rds. Tel. C. 5011, 5972 and 5973

The China Press Mail Schedule

SATURDAY, NOVEMBER 4, 1922

Date and Destination	Per	Chi.	Br.	U.S.A.	Reg
TODAY					
H'kong, S. Ports, Straits Ceylon, India & Europe via Suez	Dongala		c8.30		
S'tow, H'kong & C'ton	Szechuen	9.30			9.00
H'kong, C'ton Straits, India & Europe via Suez Japan, Canada, U.S.A. & Europe	Dongola	8.30			8.00
Japan, Canada, U.S.A. & Europe via U.S.A.	E. of Asia	15.30			15.00
Swatow and Hongkong	do		15.30		15.00
W'wei, C'foo, T'tsin	Szechuen		9.30		21.00
Japan Ports	Fengtien	21.00	17.00		
Hongkong and Canton	Nikko M.		8.30		13.30
Hongkong	E. of Canada	14.00			
River Ports	do		14.30		21.00
Vladivostok & Siberia	Train & Str	21.00			17.00
Newchwang	Via P. & H.	17.00			9.00
Chefoo & Newchang	Chekiang	9.30			9.00
Newchwang Newchwang	Hangchow	9.30			9.00
Chefoo & Japan Ports	Kwangse	9.30			
Manila	do		9.30		
Chefoo and Tientsin	Kungping	21.00			21.00
Hankow	Waishing	21.00	17.00		21.00
Hongkong	Chikugo M.	19.00			13.30
Ningpo	E. of Canad			13.30	12.30
Tientsin	Yushun	21.00			21.00
Hankow	Whangpu		17.00		
Vladivostok	Fushimi M.		8.30		
TOMORROW	H. Kiangteen		15.00		
Japan, Canada, U.S.A. & Europe via Canada	Train		17.00		
Japan, H'lulu, Canada, U.S.A. and Europe via U.S.A.	Train		17.00		
Tsingtao & Dalny	P. Jefferson	9.00	e9.00		8.30
River Ports	Shinyo M.	14.00	a15.00		13.30
United States of Am.	Saikio M.	9.00			8.30
Honolulu,	Train & Str.	21.00			21.00
	P. Jefferson			e8.00	
	Shinyo M.			e8.00	
Monday, Nov. 6.					
Manila, H'kong and C'ton	P. Cleveland	17.00			16.30
Vladivostok & Siberia	via P. & H.	17.00			17.00
River ports	Train & Str.	21.00			21.00
Hongkong and Canton	Kwanglee	21.00			21.00
Tuesday, Nov. 7.					
W'wei, C'foo and T'tsin	Tungchow	13.30	d13.30		13.00
S'tow, H'kong & C'ton	Kanchow				
Swatow & Hongkong	do		11.30		
Japan Ports	Hakuai M	19.00			18.30
Hongkong and Canton	Shansi	11.30			11.00
Hongkong	do		11.30		
Wednesday, Nov. 8.					
W'wei, C'foo and T'tsin	Fausang	21.00			
Amoy, H'kong & C'ton	Suiyang	21.00			21.00
Germany direct	Westfalen	d16.00			21.00
Amoy and Hongkong	Suiyang		17.00		
Australia & New Zealand Via Hongkong			17.00		
W'wei, C'foo and T'tsin	do	17.00			16.30
	Chusan	21.00			21.00
Friday, Nov. 10.					
S'tow, H'kong, & C'ton	Sinklang	21.00			21.00
Swatow and Hongkong	do		17.00		
Japan, Honolulu, Canada, U.S.A. & Europe	P. Pierce	16.00			15.30
Saturday, Nov. 11					
H'kong, Canton, Straits, India & Europe via Suez	Porthos	12.00			11.30
Sunday, Nov. 12.					
Manila Direct	Taiyo M.	14.00			13.30

A Specially marked correspondence only.
B Registered matters at 5 p.m. on prevous day.
C Registered and parcel at 5 p.m. n previous day.
D. Parcel mail only.
E Registered at 6 p.m. on previo on previous day.

Information For Mariners

SATURDAY, NOV. 4, 1922

(The day tides are higher than the night tides, they are about equal at 5 and 6 o'clock).
Approximate rise, at springs 4 1/4 h; at neaps, 5 h.
fall, at spring 8 1/4 h; at neaps, 7½ h.

Time	Range	Time	Range
		0h. 13m.	9ft. 4in.

High Water at Tungsha Lightship
(The evening tides are higher than the morning tides).
Approximate rise, 5½h; approximate fall, 7 h.

A.M.		P.M.	
H.	M.	H.	M.
11	5	11	22

Time of Moonrise, Moonset, Sunrise, Sunset

Moon Rises	Moon Sets	Sun Rises	Sun Sets	Daylight	Dark
5.4 p.m.	5.34 a.m.	6h. 16m.	5h. 10m.	5h. 31m.	5h. 55m.

Mean Barometric Pressure at Shanghai,
For November 30.23 in.
768.0 mm.

Meteorological Reports

SICCAWEI

November 3, 1922.	16.00	21.00	4.00	9.00
Sun rises today at 6.18	(120 EGC)		(120 EGC)	
Sun sets today at 17.11	Nov. 1.		Nov. 2.	
(inches	30.22	30.25	30.19	30.23
Barometer (variation for 24 hrs.	†0.11	−0.04	−0.09	−0.06
at 32° F. (variation for 12 hrs.	−0.06	−0.06	−0.03	−0.02
Wind—direction	NW	NW	NNW	WSW
Wind—miles per hour	16.2	9.3	5.0	5.6
Temperature (Fahr.)	56°3	45°5	30°7	52°7
Humidity %	53	72	84	49
Nebulosity (0 to 10)	4	0	0	0
Barometer (mean 4 obs.)	—	—	—	—
November 1.	52°4	−16°7	5°77	

SICCAWEI ABRIDGED REPORT

		Mean 1922	24 hrs. Variation	Previous average same period
Total rainfall, since Jan. 1 to midnight before last (inches)		30.27	†0.12	30.18
Temperature (Fahr.)	(Min. 43°2) (Max. 61°7)	44.93	0.00	42.33
Rainfall (inches)				

Launch Services

TODAY

The tender Gutzlaff conveying passengers and hand baggage on board the P. & O. s.s. Dongola, for London will leave the Customs Jetty at 9:30 a.m.

The tender Alexandra and Vulcan conveying passengers and baggage on board the C.P.S. s.s. Empress of Canada, for Hongkong will leave the Customs Jetty at 3:30 p.m.

The tender Victoria conveying passengers and hand baggage on board the C.P.S. s.s. Empress of Asia, for Vancouver will leave the Customs Jetty at 4:30 p.m.

TOMORROW

The tender conveying passengers and baggage on board the D. K. K. s.s. Saikio Maru, for Shinsiu and Dairen will leave the Customs Jetty at 10:30 a.m.

The tender conveying passengers and baggage on board the T.K.K. s.s. Shinyo Maru, for San Francisco will leave the Customs Jetty at 4 p.m.

Future Sailings

FOR AMERICA AND CANADA

Nov. 4	—	New York, Boston	Mayebashi M.	Jap.	N. Y. K.
Nov. 4	4.30	Vancouver	†E. of Asia	Br.	C.P.S.
Nov. 5	10.00*	Seattle	†P. Jefferson	Am.	Adl. Line
Nov. 5	4.00	San Francisco	†Shinyo Maru	Jap.	T. K. K.
Nov. 10	—	New York via Suez	Teucer	Br.	B. & S.
Nov. 11	—	San Francisco	†P. Pierce	Am.	P.M.S.S. Co.
Nov. 14	—	Seattle	Kaga Maru	Jap.	N. Y. K.
Nov. 16	—	San Francisco	Siberia Maru	Jap.	T. K. K.
Nov. 18	—	New York	Amur Maru	Jap.	O.S.K.
Nov. 19	—	Seattle	†P. Madison	Am.	Adl. Line
Nov. 19	—	Vancouver	†E. of Canada	Br.	C. P. S.
Nov. 20	—	New York via Suez	C. of Canton	Br.	J. M. & Co.
Nov. 25	—	San Francisco	†P. Cleveland	Am.	P.M.S.S. Co.
Nov. 28	—	New York via P'ma	Tottori Maru	Jap.	N. Y. K.
Nov. 29	—	Vancouver	Can. Prospector	Br.	B. & S.
Nov. 30	—	San Francisco	†Taiyo Maru	Jap.	T. K. K.
Nov. 30	—	San Francisco	†China	Am.	China Mail
Dec. 1	—	New York via Suez	M. Dollar	Br.	Dollar Co.
Dec. 2	—	San Francisco	†Tenyo Maru	Jap.	T. K. K.
Dec. 2	—	Vancouver	†E. of Russia	Br.	C. P. S.
Dec. 3	—	Seattle	†P. McKinley	Am.	Adl. Line
Dec. 3	—	Tacoma	Hawaii M.	Jap.	O.S.K.
Dec. 9	—	San Francisco	†P. Wilson	Am.	P.M.S.S. Co.
Dec. 15	—	San Francisco	†Nile	Br.	China Mail
Dec. 17	—	Seattle	†P. Jackson	Am.	Adl. Line
Dec. 23	—	San Francisco	†P. Taft	Am.	P.M.S.S. Co.
Dec. 25	—	Vancouver	†E. of Australi	Br.	C.P.S.
Dec. 31	—	Seattle	†P. Grant	Am.	Adl. Line
Jan. 6	—	San Francisco	†P. Lincoln	Br.	M.M. & Co.
Jan. 8	—	San Francisco	†Nanking	Am.	China Mail
Jan. 13	—	San Francisco	†Shinyo Maru	Jap.	N. K. K.

FOR JAPAN PORTS

Nov. 4	—	Moji, Kobe, Osaka	Nikko Maru	Jap.	N. Y. K.
Nov. 5	—	N. Moji, Y'hama	Chikugo Maru	Jap.	N. Y. K.
Nov. 8	—	Moji, Kobe, Osaka	Hakusan M.	Jap.	N. Y. K.
Nov. 10	—	N'saki, M. Y'hama	Kumano Maru	Jap.	N. Y. K.
Nov. 11	—	Moji, Kobe, Osaka	Takeshima M.	Jap.	N. Y. K.
Nov. 13	—	Kobe	Kitano M.	Jap.	N. Y. K.
Nov. 15	—	Moji, Kobe, Osaka	Yawata Maru	Jap.	N. Y. K.
Nov. 16	—	N'saki, N'ya, Y'hama	Omi M.	Jap.	N. Y. K.

FOR EUROPE, INDIA, STRAITS, ETC.

Nov. 4	9.30*	London	†Dongola	Br.	M. M. & Co.
Nov. 4	10.30	London	Fushimi Maru	Jap.	N. Y. K.
Nov. 5	—	Marseilles	Dakar Maru	Jap.	N. Y. K.
Nov. 5	—	Rotterdam	Oostkerk	Dut.	H.C.T. Co.
Nov. 6	—	Hamburg	Tajima Maru	Jap.	N. Y. K.
Nov. 7	—	Hamburg, etc.	Anhalton M.	Jap.	O. S. K.
Nov. 8	—	Antwerp, etc.	Deucalion	Br.	B. & S.
Nov. 8	—	Hamburg, Bremen	Westfalen	Ger.	Melchers Co.
Nov. 11	2.30	Marseilles	†Porthos	Fr.	M. M. Co.
Nov. 15	—	Liverpool, etc.	Tangtaze	Br.	B. & S.
Nov. 18	—	London	†Nanking	Br.	M. M. & Co.
Nov. 18	—	Bombay, etc.	†Soudan	Br.	M. M. & Co.
Nov. 20	—	Java, ports.	W. Faralon	Br.	B. & S.
Nov. 22	—	Hamburg, etc.	Philoctetes	Br.	B. & S.
Nov. 24	—	Hamburg etc.	Glengarry	Br.	G.L.B.A.
Nov. 25	—	Marseilles	Armand Behic	Fr.	M.M. Co.
Nov. 25	—	Singapore, etc.	Stuart Dollar	Br.	Dollar Co.
Nov. 25	—	Calcutta	Torilla	Am.	P.M.S.S. Co.
Nov. 27	—	Liverpool	Demodocus	Br.	B. & S.
Nov. 29	—	Antwerp, etc.	Pyrrhus	Br.	B. & S.
Dec. 2	—	London, etc.	Hakozaki Maru	Jap.	N. Y. K.
Dec. 2	—	London	†Karmala	Br.	M.M. & Co.
Dec. 6	—	Hamburg, etc.	Agapenor	Br.	B. & S.
Dec. 12	—	Hamburg, etc.	Ermland	Ger.	H. A. Line
Dec. 15	—	Liverpool	Merlones	Br.	B. & S.
Dec. 19	—	Antwerp	Mentor	Br.	B. & S.
Dec. 19	—	Liverpool	Canfa	Br.	B. & S.
Dec. 23	—	London	†Kashgar	Br.	M. M. & Co.

FOR SOUTHERN PORTS

Nov. 4	11.00*	S. H'kong, C'ton	Szechuen	Br.	B. & S.
Nov. 4	3.30	Hongkong	†E. of Canada	Br.	C. P. S.
Nov. 4	5.30	Ningpo	Yungshin	Chi.	N.S.S.N. Co.
Nov. 4	5.30	Ningpo	Hsin Kiangteen	Chi.	C.M.S.N. Co.
Nov. 6	5.30	Ningpo	Hsin Peking	Br.	B. & S.
Nov. 6	5.30	Ningpo	Hsin Ningshao	Chi.	N.S.S.N. Co.
Nov. 6	8.00	Foochow	Ningshin	Chi.	S.P.S.N. Co.
Nov. 7	—	Hongkong, Canton	Kwanglee	Chi.	C.M.S.N. Co.
Nov. 7	1.00	A. H'kong, C'ton	Shansi	Br.	B. & S.
Nov. 7	—	H'kong, Manila	P. Cleveland	Am.	P.M.S.S. Co.
Nov. 7	—	Keelung etc.	Kohoku M.	Jap.	O.S.K.
Nov. 7	1.00	S. H'kong, C'ton	Kanchow	Br.	B. & S.
Nov. 9	D.L.	A. H'kong, C'ton	Suiyang	Br.	B. & S.
Nov. 11	D.L.	S. H'kong, C'ton	Sinklang	Br.	B. & S.
Nov. 12	—	Manila, Hongkong	Taiyo Maru	Jap.	T.K.K.
Nov. 15	—	Hongkong, Manila	P. McKinley	Am.	Adl. Line
Nov. 16	—	Hongkong	China	Am.	China Mail
Nov. 18	—	Manila, Hongkong	†E. of Russia	Br.	C. P. S.
Nov. 23	—	Hongkong, Manila	†P. Wilson	Am.	P.M.S.S. Co.
Nov. 24	—	Hongkong	Iyo Maru	Jap.	N. Y. K.
Nov. 25	—	Hongkong, Manila	E. Sailor	Am.	Lumber Co.
Nov. 30	—	Hongkong, Manila	†P. Jackson	Am.	Adl. Line
Nov. 30	—	Hongkong	Nile	Am.	China Mail

FOR NORTHERN PORTS

Nov. 4	11.00*	C'foo, N'chwang	Kwangse	Br.	B. & S.
Nov. 4	11.00*	Newchwang	Hangchow	Br.	B. & S.
Nov. 4	11.00*	Antung	Chekiang	Br.	B. & S.
Nov. 4	D.L.	Tsingtao	Yatshing	Br.	J. M. & Co.
Nov. 4	—	Tientsin	Hankong	Chi.	C.M.S.N. Co.
Nov. 4	—	Dairen	Seikyo Maru	Jap.	O. S. K.
Nov. 4	D.L.	Antung, N'chwang	Loksang	Br.	J. M. & Co.
Nov. 5	D.L.	W. C'foo, T'tsin	Fausang	Br.	J. M. & Co.
Nov. 5	D.L.	Newchwang	Waishing	Br.	J. M. & Co.
Nov. 5	—	Newchwang	Kungping	Chi.	C.M.S.N. Co.
Nov. 5	D.L.	Tsingtao	Sinkiang	Br.	B. & S.
Nov. 5	11.30*	Tsingtao, Danly	Saikio Maru	Jap.	D. K. K.
Nov. 5	D.L.	W. C'foo, T'tsin	Fengtien	Br.	B. & S.
Nov. 5	—	Chefoo, Tientsin	Yushun	Chi.	C.M.S.N. Co.
Nov. 7	3.00	W. C'foo, T'tsin	Tungchow	Br.	B. & S.
Nov. 7	1.00	Tsingtao	Yingchow	Br.	B. & S.
Nov. 8	1.00	Tsingtao, Dalny	Sakaki Maru	Jap.	D.K.K.
Nov. 9	D.L.	W. C'foo, T'tsin	Chusan	Br.	B. & S.

FOR RIVER PORTS

Nov. 4	M.N.	Hankow, etc.	Kutwo	Br.	J. M. & Co.
Nov. 4	M.N.	Hankow, etc.	Whangpu	Br.	B. & S.
Nov. 5	M.N.	Hankow, etc.	Kiangyung	Chi.	C.M.S.N. Co.
Nov. 6	M.N.	Hankow, etc.	Hiangshun	Chi.	C.M.S.N. Co.
Nov. 6	M.N.	Hankow, etc.	Pingwo	Br.	J. M. & Co.
Nov. 6	M.N.	Hankow, etc.	Tatung	Br.	B. & S.
Nov. 7	M.N.	Hankow, etc.	Chungking	Br.	B. & S.
Nov. 7	M.N.	Hankow, etc.	Tuckwo	Br.	J. M. & Co.
Nov. 8	M.N.	Hankow, etc.	Kiangteen	Chi.	S.P.S.N. Co.
Nov. 8	M.N.	Hankow, etc.	Sniwo	Chi.	C.M.S.N. Co.
Nov. 8	M.N.	Hankow, etc.	Woosung	Br.	J. M. & Co.
Nov. 9	M.N.	Hankow, etc.	Kiangan	Br.	B. & S.
Nov. 9	M.N.	Hankow, etc.	Wosang	Br.	J. M. & Co.
Nov. 9	M.N.	Hankow, etc.	Poyang	Br.	B. & S.
Nov. 10	M.N.	Hankow, etc.	Kiangan	Chi.	C.M.S.N. Co.
Nov. 10	M.N.	Hankow, etc.	Loongwo	Br.	J. M. & Co.
Nov. 10	M.N.	Hankow, etc.	Luenyi	Br.	B. & S.
Nov. 11	M.N.	Hankow, etc.	Luenho	Br.	J. M. & Co.
Nov. 11	M.N.	Hankow, etc.	Wuchang	Br.	B. & S.
Nov. 12	M.N.	Hankow, etc.	Kiangfoo	Chi.	C.M.S.N. Co.

M. N.—MIDNIGHT D. L.—DAYLIGHT
†CARRYING MAIL.

AUCTION SALES

Cable "MOORE" Shanghai — ESTABLISHED 1864 — Codes A B C 5th Ed. & Western

L. MOORE & Co.
LIMITED

Auctioneers, Valuers, Land Brokers
45 Kiangse Road Shanghai
103 Rue de France, Tientsin

Phone { Auction Dept. Cent 153 / Fire Loss Adjusting Dept. Cent 6123

AUCTIONS

Saturday 4th October
IN FRONT SALESROOM
Commencing at 10 a.m.
EXCELLENT HOUSEHOLD FURNITURE, CARPETS ETC.
Including.

French made teak bevelled mirror door Wardrobe, Oak stained wardrobe, teak mirror back dressing table, teak chest of drawers, night table, Pictures, Flat top desks, centre table, tapestry covered couch, & Arm chairs, piano stool, Brass double bed, rattan double bed, Oak stained large wardrobe, bookcase, dressing mirror, Suite drawing room furniture, White enamel iron double beds & 1 single bed, large & small white enamel cupboards, White bedroom screen, Rattan ware, Axminster Carpet, Brussels Carpet, 2 Cream enamelled single beds, Suite White enamel bedroom furniture, (7 pecs) Canton redwood Temple table, Oak stained round table, dark stained oak dining room suite, (13 pecs) White enamel wardrobe, dressing table, chest of drawers, Camp bed, brass fenders, Cutlery & E. P. Ware, 2 Zinc lined Fur preserving trunks, shaving mirror, Corner brackets, Ivory Carvings, Golf clubs, Chinese Porcelain, Curios, Brassware, New Canvas folding Baths.

also

Underwood "Typewriters, "Oliver" Typewriter, "Sun" Typewriter, Jewellry
1 Pony Cart & Harness (fullset) British Army Woollen Blankets, White, Brown & heavy ribbed Underpants,

And at about noon, 1 Pointer dog, German Police dog, Japanese Poodle, 2 Terriers (1 male 1 female 2 mos, old) 1 Pointer brown & white dog, (2½ years old).

and

NEW CARPETS

18 "ARAGONA" Chenille Carpet squares, sizes 7' 6" x 10' 6" to 15' x 12'.
"Rock Wilton" Carpet, 11' 3" x 15'
3 "Beacon" Axminster Carpets, 11' 3" x 15' & 12' x 9'
1 Axminster Square 9' x 12'
1 Axminster Square 7½ x 9'
Velvet stair carpet
all new

SALVAGE AUCTION
Favoured with instructions from The Concerned
On Saturday, November 4th
at 11 a.m.
At Birts Wharf (Liddels Godown)
about 800 piculs White Oil Cotton and Hard Waste
slightly damaged by water.

Monday 6th November
IN REAR SALESROOM
Commencing at 10 a.m.
USEFUL HOUSEHOLD FURNITURE, SUNDRIES & LADY'S & GENT'S CLOTHING.
Including.

Brass mounted double bed & single beds, large white cupboard, Wall mirror, Canvas Camp bed, Oil paintings & pictures, White enamel Child's Cot, Commodes, Axminster Carpet, Brussels Carpets, Round heating stoves, Brass lamp shades, electric Chandelier, inverted lamp shades, Pianola records, tile top washstand, American cloth covered arm chairs, Fire Brasses, Golf clubs, Electric reading lamp, roller top desk, Office chairs, steamer trunks, & Sundries,

also

Large selection of Lady's & Gent's Clothing,
On view Saturday.

FORWARD AUCTION
CURIOS SELECTED PIECES FROM THE COLLECTION OF E. A. STREHLNEEK ESQ. IN FRONT SALESROOM NOVEMBER 13th & 14th.

AUCTIONS OF CARGO
Our new Cargo Auction Rooms measuring about
40 ft. x 40 ft. and 15 ft. high
Light, airy and attractive are now open and being well attended. Cargo (sound or damaged) of any kind received at any time and sold in auctions held every Wednesday at 2.30 p.m.
L. MOORE & CO., LTD.
No. 45 Kiangse Road

The Electricity Department Is Now serving

29,000

Consumers with Electricity For

LIGHT, HEAT or POWER

It is not possible to make individual tests of all these installations and it is likely that some Consumers are not receiving the full supply pressure.

Consumers can materially assist in maintaining good service, to the mutual benefit of themselves and the Department, if they will advise us in writing whenever they have reason to believe that the supply to their installations in not up to standard.

We Aim To Give You

100 PER CENT

SERVICE—SAFETY—SATISFACTION.
All Communications Should Be Addressed To

The Electricity Department:
17 Foochow Road.

W. Funder & Co.

Auctioneers, Real Estate Agents, Adjusters, Appraisers and Coal Merchants

Will sell by Public Auction within their Salesroom
NO. 49 KIANGSE ROAD
On Saturday, the 4th November
at 10 a.m.

A quantity of old and new clothing and fine art oil Paintings by the famous Russian painter "Casantzeff"

also

A quantity of Silk & Crape dress lengths,, etc., etc.
A fine lot of New Tientsin carpets

On view Friday.

Auction of Sundry Cargo

Noel, Murray & Co., LIMITED

Will sell at Salesroom
On Monday, the 6th November, 1922,
Commencing at 9.30 a.m.
A LARGE QUANTITY OF
Blue and Black Vicunas, Black Seals, Wire Rope, New Towels, Kerosene Oil Stoves, Hand Lanterns, Glass Buttons, Rouge, Astrakan,
etc., etc., etc.
also
1 Electric Passenger Lift Manufactured by "The Otis" Elevator Company"
4 Cases Cinema Apparatus
115 Bags Bolts and Nuts

On View Morning of Sale.

Half minute walk from Isis Theatre newly furnished large Dining Hall just completed. Private Dinner Room. Entirely Foreign Management.

The Small Investors' Co.

undertake to
BUY OR SELL
ALL KINDS OF SHARES AND DEBENTURES
in small or large quantities

TERMS ½% commission buying or selling.

Share reports will be forwarded regularly on application.

8A Peking Road, Shanghai.
Telephone C. 977 and C. 761.
Telegrams Safeinvest Shanghai.

The Small Investors' Co.
DOUGLAS FLEMING
Manager.

To Aid Appearance A Good Haircut at EXCELSIOR
BARBER SHOP
Nanking Road
Corner Thibet Road

Reduced Price Tls. 120.00
Otto Wiesinger & Co., Ltd.
6, Kiangse Road.
Phone C. 4972

PARLIAMENT TO BE RECONVENED IN ITALY NOV. 16

Mussolini Says Conditions Are Normal Again

(Reuter's Service)

Rome, Nov. 2.—The Cabinet has decided that Parliament shall reassemble on November 16.

Signor Mussolini in the course of a speech said that the internal situation was rapidly becoming normal. Forty-two thousand Fascisti had up to the present been despatched home. The new Cabinet would base its internal policy on the re-establishment of national discipline and order and would look with favor on efforts to promote national appeasement. It meant to show by deeds that there was only one state and no other authority would be tolerated.

Telegrams sent to the chiefs of the various states disposed of all misgivings with regard to the international effects of Fascism's advent to power as shown by the improvement in the Italian exchange. The Cabinet had invested Signor Mussolini with the widest powers relative to the conferences at Lausanne and Brussels and recognised the necessity for suppressing unproductive bureaux and Ministeries and the urgency for returning unremunerative public services to private enterprise.

Banque May Get French Boxer Fund

(Reuter's Service)

Paris, Nov. 1.—M. Bokanowski tabled in the Chamber of Deputies today the report of the Finance Committee on the Bill approving the Franco-Chinese agreement with regard to the remainder of the French portion of the Boxer indemnity. The report favors the adoption of the Bill by which the French share of the Boxer Indemnity will be employed to redeem and pay the interest on the bonds held by the creditors of the Banque Industrielle in the Far East, also to found and keep up various Franco-Chinese institutions and to strengthen Franco-Chinese friendship.

The opinion expressed in Parliamentary circles is that the Bill will be passed with little opposition as both M. Poincare and M. Lasteyrie, Minister of Finance, will support it.

Oriental Mission Visits In Antwerp

(Reuter's Service)

Brussels, Nov. 1.—The mission of Chinese, Siamese and Indo-Chinese business men visited the Antwerp dock today. They will now proceed to the industrial region of Charleroi.

TINO ACCUSED

(Reuter's Service)

Athens, Nov. 2.—The newspapers state that investigations have fixed King Constantine's responsibility for the debacle in Anatolia in assuming supreme command of the Army and otherwise as chief of a ruinous political and military regime. He will therefore be requested to appear before a Commission of Inquiry and, if he does not appear, will be tried in absentia with a number of former Ministers and Generals.

U-Boat Commander On German Liner

Capt. Paul Koenig.

CAPTAIN Paul Koenig, commander of the huge German commercial submarine Deutschland, which twice ran the blockade and entered American ports before America entered the World War, is soon to command the North German Lloyd liner Columbus, a sister ship of the Homeric.

Shanghai Legate Scored By Scribes At Hankow Confab

Mr. C. S. Feng, Representing Chinese Chamber Here, Is Accused Of Slander

Hankow newspaperdom is exceeding wrath with C. S. Feng, Shanghai representative to the annual convention of the Chinese Chamber of Commerce now in session in Hankow, and is demanding his recall for alleged slander, according to reports from the upriver port.

It appears that before the inauguration of the convention on Tuesday, the Hankow press published reports that General Hsiao Yao-nan, tuchun of Hupeh, would "supervise" the sessions. At the opening session, in the presence of Tuchun Hsiao and the entire Hankow press representatives, Mr. Feng, it is reported, scored the newspapermen of the Yangtsze port for having used the word "supervise" in connection with such an august body of men as the delegates to the annual convention.

Mr. Feng emphasised at the meeting that General Hsiao had only attended the session to participate and he—General Hsiao—Mr. Feng assured his audience, would resent the statement that he should be called upon to "supervise" the convention, which Mr. Feng contended needed no supervision of any kind.

The Chinese in Hankow took strenuous exception to the remarks the following morning, considering them as slanderous, and demanded his recall by the Shanghai General Chamber of Commerce, as a result of a resolution introduced by a meeting of the journalists in Hankow.

St. George's Cafe

"THE RENDEZ-VOUS OF GOURMETS"

TONIGHT AT 8.30 P.M.
INAUGURATION OF THE

DINNER DANCE DE-LUXE

The Management beg to announce that they have secured the services of M. Michel Boncoeur, ex-chef de cuisine of the Pera Palace, Constantinople.

Oriental Dishes a Specialty

EVERY SUNDAY FROM 4.30 TO 7.30 P.M.

TEA DANCANT

EXCELLENT FLOOR—GOOD JAZZ

N. E. NEUWIRT,
Manager.

Passengers Arrived

Per C.N. s.s. Hsin Peking from Ningpo: Messrs. West, Jones, Smith, Cartwright, Read, Misses Wadman, Tavenport.

Per I.C. s.s. Kutwo from Hankow: Mrs. Scott, Messrs. Greeb, G. McPherson, from Kiukiang: Mr. and Mrs. A. Hills; from Wuhu: Mrs. Lawford and two children; from Nanking: Mr. R. Evans Salmon.

Per D.K.K. s.s. Saikio Maru from Dairen: Messrs. Kasianoff, Anisimoff, W. Kevin, Mrs. Rosman; from Tsingtao: Mr. and Mrs. L. N. M. Noeske, Mrs. Ivanoff, Messrs. J. Malaga, Nesmeer, A. R. P. Folfer, Sokoloff, Schlenin, Poochoff, Mr. and Mrs. Krivorutchko and child, Mrs. and Miss Borinoff, Mr. and Mrs. Vilchinskin, Mrs. Kramarenko, Mr. and Mrs. A. Caledin Mr. and Mrs. Bogden, Mr. and Mrs. P. Pinaki.

Per C.N. s.s. Szechuen from Tsingtao: Messrs. W. A. B. Leach, C. S. Russell, R. A. Russell, I. Oswald.

Per C.P.S. s.s. Empress of Canada from Vancouver: Messrs. R. Adams, J. W. Andrews, Mr. and Mrs. H. E. Arnold, Rev. and Mrs. K. J. Beaton, Misses M. and M. Beaton, Beaton, Messrs. S. Bernstein, P. Boutross, Mr. and Mrs. F. Clark, Mrs. E. R. Crombie, Rev. and Msr. F. Dickinson, Misses C. and M. Dickinson, Master J. Dickinson, Mr. and Mrs. H. C. Emery, Mr. S. Fink, Dr. E. C. and Miss C. S. Fullerton, Baroness E. De Gaffier, Mr. and Mrs. J. P. Gilkinson, Misses A. and J. Gilkinson, Rt. Rev. F. Graves, Rev. and Mrs. A. W. and Master S. Haugan, Misses A. and A. Haugan, Mr. H. Herlofson Miss G. N. Hoehn, Mrs. R. P. Hommel, Masters W. and R. M. Homme, Messrs. G. Hummel, K. Ingersley, Mr. and Mrs. G. S. Knowles, Miss H. Kuyers, Mr. S. Landenhiem, Mr. and Mrs. A. Lockley, Master Lockley, Lt. Col. M. H. Logan, Mrs. D. Mullen, Dr. . McTavish, Messrs. T. Martin, N. S. McBain, R. McGregor, S. W. Pratt, Mrs. M. Pottinger, Miss M. Pressech, Rev. and Mrs. O. and Miss S. A. Ronning, Messrs. A. Sack, H. Sheets, D. Seth, Mrs. H. J. Schramli, Sister Mary Eleanor, Miss J. Sommerville, Rev. and Mrs. Ed. and Master Ed. Sovik, Misses Sovik, M. Sovik, Mrs. J. Stevenson, Mrs. J. F. Tolendo, Rev. and Mrs. K. N. Tvedt and two infants, Masters H. and N. Tvedt, Mrs. W. R. and Miss M. Walter, Miss H. Dee, Mr. and Mrs. G. W. Whitaker, Mr. and Mrs. G. Binder, Messrs. A. M. Wilkie, S. Stern, J. Thompson, T. Tolendo J. S. Hartson, F. B. Deacon, J Ashoroff, Lee, P. Mackay, S. Ward, S. J. Ward, G. H. Potts, E. Bammer, Sir P. Chater, Misses Froberg, Vinal, White, L. C. MacIntosh, Hon. Mrs. H. G. Stephen, Mr. and Mrs. C. S. Hall, Mrs. O. Happell, Mr. and Mrs. F. McCoy, Mr. and Mrs. Van Norman, Mrs. L. Yamamoto, Mr. and Mrs. A. R. Fullerton, M. and Mrs. H. Beaman, Mrs. Martin, Mr. and Mrs. C. A. Henderson Mr. and Mrs. W. T. Alexander, Mrs. Bafower, Mr. and Mrs. J. Campbell, Mr. and Mrs. J. B. Courro, Mr. and Mrs. W. J. Fell, Mr. and Mrs. Honig, Mrs A. McMaster, Mr. and Mrs. Sobel, Mr. and Mrs. H. and Master A. Andrews and infant, Miss H. Andrews, Mr. and Mrs. Ban, Misses E. C. Brook, G. Brooks, Rev. and Mrs. S. G. and Master L. Caswell and infant, Miss M. Darroch, Messrs. C. Crisler, J. G. Davis, M. Farley, Mr. and Mrs. H. and Master M. Griffin, Mr. K. Hastrup, Dr. A. Hogg, Mr. and Mrs. J. L. Keeler, Mr. A. E. Kennard, Dr. and Mrs. A. W. Lagerquist, Miss B. Lang, Mr. C. and Mrs. E. Leonhardt, Mr. B. J. Lindkog, Mr. G. W. Loos, Miss R. B. Messenger, Mr. J. G. Miller, Mr. and Mrs. H. W. Miller, Masters C. and W. Miller, Mr. and Mrs. R. R. Norman, Mr. C. R. Roberts, Mrs. L. Roberts, Misses F. and M. Roberts, A. Broughton, Sisters, A. Broughton, Sisters St. H. Joseph, Michel-Arch, St. Poore, St. Louis, St. Goerge, Mr. C. E. Weeks, Rev. and Mrs. F. W. Wilcox, Masters R. and C. Wilcox, Miss J. and Master C. Woodbrige, Dr. and Mrs. C. L. Woodbrige, Messrs. C. S. Mung, W. Wang, Z. T. Wont, K. Ikegami, A. G. Svanoff, Shing Chong-hin, T. Marchenko, S. Sagi, J. Veinerman, J. Haas, Mrs. Jaffrey, Miss Wai Ling-sze.

Through for Hongkong: Bishop C. E. Locke, Mrs. M. J. W. Locke, Misses B. Addis, A. Ashbrock, E. Uquhart and infant, H. F. Borborrough, and Master Kirby, Mr. and Mrs. J. L. Chidsey, Mr. and Mrs. Wm. Dunbar, Dr. Geo. Hartson, Mrs. M. Hartson, Misses E. and B. Hartson, Mrs. N. B. Karanjia, Mrs. G. H. Lever, Mon. Mr. C. M. Messer, C.B.E., Mrs. J. A. Uquhart, Mr. and Mrs. Kirby, Mr. and Mrs. R. J. Wilton, Mr. and Mrs. Charlie Yip Yon, Mr. and Mrs. D. Chute, Mrs. F. I. and Master Rose, Mr. H. and Miss M. D. Bullen, Messrs S. B. de Leon, C. H. R. Cocq, J. Mariner, S. S. Perry, E. Edgar, Dan Joy, Ham Quong Toy, K. M. Tsang, G. Grimble, H. C. Mory.

LABOR CONFERENCE

(French Wireless through Reuter)

Paris, Nov. 2.—The International Labor Conference has completed the discussion of unemployment.

Is Victorious Leader Of Turkish Army

Mustapha Kemal.

MUSTAPHA Kemal is the leader of the Turkish Nationalist Rebel Army which drove the Greek Army into the sea at Asia Minor. With little to work with, he built up and trained a huge army of superb fighting men.

AMERICAN MAILS VIA "JEFFERSON" CLOSE TOMORROW

Admiral Line Steamer Next Out; "Canada" Arrives

Registered mail for the United States via the "President Jefferson" will be received at the American postoffice up to 6 o'clock today, and ordinary mail matter until 8 o'clock tomorrow.

The Jefferson is to dock at the China Merchants Central Wharf from Hongkong about noon today and sails at 10 o'clock tomorrow morning. The vessel is due in Seattle via Kobe and Yokohama on November 21.

A mail for Honolulu will be sent on Shinyo Maru tomorrow and will close at 8 a.m. for ordinary and 6 p.m. today for registered matter.

The Shinyo arrives at Woosung early tomorrow morning and sails for Japan ports, Honolulu and San Francisco in the evening. The tender with incoming passengers is expected to reach the Customs jetty about 9:30 o'clock, and outgoing passengers will leave at 4 o'clock tomorrow afternoon.

The Empress of Asia arrives at Woosung from Hongkong at 10 a.m. today and leaves in the evening. The incoming passenger tender is expected at the Customs jetty about 12:30 o'clock this afternoon, and outgoing passengers will leave on the tender Victoria at 4:30 o'clock for the steamer.

With a heavy mail a big passenger list and 2,500 tons of cargo, the Empress of Canada arrived at Woosung yesterday and will leave for Hongkong this evening. The tender with outgoing passengers will leave the Customs jetty at 3:30 o'clock this afternoon. Incoming passengers were landed at 2:30 p.m. yesterday.

The next mail from the States following the Canada is due on the President Cleveland next Monday morning. The liner was due here yesterday but has been delayed, and will sail for Hongkong and Manila on Tuesday morning.

The next mail from Europe is due on the P. and O. liner Karmala, which is expected in Shanghai next Thursday.

Peking Notes

(Reuter's Pacific Service)

Peking, Oct. 31.—In connection with the late disturbances in Honan it is now reported that portions of the 1st Shensi Division at Changtehfu (Honan) and Shuntehfu (Chihli) mutinied owing to non-payment of salaries. General Hu, Commandant of this Division, has lately been in Peking and upon receiving $150,000 he returned to Honan last night. No further trouble is expected from his men.

(Reuter's Pacific Service)

Peking, Oct. 31.—Brigadier-General Hu Nien-hsian of Hupei, who has recently been appointed Commandant of the Hupei reinforcements going to Fukien, arrived in Peking yesterday and visited both the President and the Premier. It is reported that he is endeavoring to secure the funds necessary for the expedition.

COL. HASKELL RETURNS

(Eastern News Agency)

Moscow, Oct. 28.—Colonel Haskel has returned to Russia. He states that the American Relief Administration will continue its work for another six or eight months, but relief will be reduced to feeding 750,000 children. Particular attention will be given to medical relief.

CHINESE BORDER PATROLS TO BAR RUSSIAN TROOPS

Peking Issues Instructions To Disarm Those Who Enter

(Reuter's Pacific Service)

Peking, Nov. 2.—According to the Ching Pao, the Peking semi-official organ, the Government has instructed the Authorities of the Three Eastern Provinces to disarm all Russian troops entering Chinese territory, no matter to what party they belong. The paper states that the Government has also informed the Soviet Delegation that the Russian troops should be warned not to attempt to violate China's neutrality.

According to telegrams from Kirin the Tuchun of that province has issued regulations to govern the conduct of the Chinese border troops towards Russians entering Manchuria, and has sent a delegate to the Soviet Commander-in-Chief in the Maritime Province to make the latter acquainted with the Chinese policy. It is further stated that the Red Chief expressed approval of the Chinese regulations, which are briefly as follows:—

No Russian troops from Eastern Siberia will be allowed to enter Manchuria. In the event of any getting over the border without being seen they will be disarmed and expelled. The necessary military force will be used to prevent the entry of troops who disregard a warning.

In the event of either side being defeated and the troops of the conquered force desiring to seek sanctuary in Manchuria they may be interned in locations set apart for that purpose. In such circumstances the victorious army will be notified. In the event of an armistice disarmed men of the rank and file may be permitted to return to their homes but officers will be kept in custody for the time being. Russians bearing passports signed by the Chinese authorities at Vladivostok or Kuangchengtze may be permitted to enter Chinese territory, but in the event of such persons being in possession of valuables such will be retained by the Chinese authorities temporarily. Trains entering Manchuria from the West will be stopped at the border and passengers searched before being allowed to proceed. Traffic through Suifen is to be temporarily suspended.

Japanese Want Doors Opened To Their Emigrants

(China Press Service)

Honolulu, Oct. 28 (delayed).—The Japanese delegation at the Pan-Pacific Conference has presented a resolution prepared by Dr. Zensaku Sano, president of Tokio University, and Prof. Iskikawa of the University of Commerce urging that all Pacific countries adopt the open door policy with regard to Japanese immigration, and expressing discontent with the incessant political unrest in China.

The resolution asserted that Japanese immigration will aid to develop the world's natural wealth if the governments having extensive colonies in the Pacific would adopt the open door policy.

"The only course open for these countries who desire to develop their colonies is to open their doors for the immigrants of other countries. We Japanese with a superabundant population, will be glad to lend some of our men to develop these natural resources, and we deeply regret that our emigrants have been denied access to those colonies by the nations which forced Japan at the point of the bayonet to adopt the open door policy 60 years ago.

Moon Yi Kim of Korea asked that a steamer service between Korea and the United States be established and that free ports be opened in Korea. Mr. Clarence Cooke of Hawaii also expressed Hawaii's desire to make Honolulu

Canada To Send First Envoy To U. S.

(Reuter's Service)

London, Nov. 2.—The Ottawa correspondent of the Manchester Guardian states that Sir Charles Fitzpatrick, the Lieut. Governor of Quebec, is expected shortly to be appointed first Canadian Minister at Washington. Sir Auckland Geddes, the British Minister at Washington, recently conferred with the Prime Minister, Mr. Mackenzie King, at Ottawa on the subject of the relations of the United States and Canada, including Canadian representation at Washington.

REDS WIN 2 SEATS

(China Press Service)

Geneva, Nov. 3.—The Communists, who for the first time took part in the Swiss elections this year as an independent unit, secured only two seats.